



OFFICIAL OPENING: The Chelsea Community Fair was officially opened last night with the ribbon cutting ceremony that involved (from left) Fair Board President Herman Koenn, Village

President Hal Pennington, Fair Queen Sarah Lindauer, and Walter Brown, president of the Jaycees, the organization which sponsored Sarah in last year's pageant.



4-H STATE SHOW CHAMP: Duane Bycraft, 16, 12493 Seio Church Rd., exhibited the champion Corriedale ram at the 4-H Youth State Show, Aug. 19-22, on the Michigan State University campus.



FRONTIERSMEN: "How the West Was Won" was the theme of this float in the Wednesday evening Kiddies Parade. From left to right, those riding the float were Tim Greenleaf, Kipp Bertke,

Jana Knickerbocker (Indian behind wheel), John Packard, Darrin Rowe (behind wheel), and Darrow Keizer.

WEATHER

	Min.	Max.	Precip.
Sat., Aug. 20	57	77	0.00
Sun., Aug. 21	50	70	0.00
Mon., Aug. 22	57	77	0.00
Tue., Aug. 23	59	81	0.00
Wed., Aug. 24	64	82	0.00
Thurs., Aug. 25	65	80	0.00
Fri., Aug. 26	68	85	0.00

The Chelsea Standard

HUNDREDDTH YEAR—No. 10

14 Pages This Week

CHELSEA, MICHIGAN, THURSDAY, AUGUST 28, 1969

10c per copy

SUBSCRIPTION: \$3.00 PER YEAR

QUOTE
Soldiers generally win battles; generals get credit for them.
—Napoleon.

COMMUNITY FAIR - SOMETHING FOR EVERYONE

Salaries Increase for Settlement of Teacher Contract

Continuing negotiations between the Board of Education and the Chelsea Education Association have been taking place over the week, with many results being achieved.

The entire proposal is still far from being settled, but both the board and CEA are much more realistic than in the past.

The question of teacher salaries has been discussed, and a proposal has been decided upon. Other areas seriously discussed are teacher evaluation, school calendar, and of Education rights, dues, and membership fees.

With these questions settled, the bargaining table does not mean that they are decided upon the final contract. It means these proposals will become part of the proposed contract that will be presented for ratification to the board, and to the

articles left to discuss are questions of student disciplinary procedures, the reduction of personnel procedures in of necessity, leaves of absence, and most important, the grievance procedure. The grievance procedure article identifies the terms of what is involved, how it should be pro-

cessed, and the time elements in the processing.

"Without the grievance issue settled, the contract virtually means nothing," Leonard Solomon, negotiator for the CEA said.

With the salary and fringe questions settled, the economic factors are no longer involved.

"What we want is more voice in the selection of textbooks, in being part of the advisory curriculum councils, and setting guidelines for discipline," Lawrence Lonsky, president of the CEA said.

"If teachers are not afforded the basic rights of all professions, we have no other alternative than bargaining."

The CEA is also holding for a one-year contract that is becoming popular throughout the state.

"The one-year contract gives us a chance for constant improvement, that will enable us to work towards a continuing document," Donald Young, chief negotiator for the CEA said.

The association will not meet with the new teachers in the system until this evening, and at this time all of the teachers will be informed of the progress.

With only one week left before the scheduled opening of school, the work stoppage question is becoming more prominent. Both teams are optimistic, however.

A strike vote could take place any time from now until the scheduled opening.

"It will depend on what progress is made by the time the scheduled opening," (Continued on page five)

Elementary Grades Start Wednesday

Doors of the South and North Elementary schools will open Wednesday, Sept. 3 this year at 8:15 a.m. Children should be there by 8:30 a.m.

Afternoon kindergarten pupils should arrive at 12:30 p.m. Children in kindergarten, 1st and 2nd grade will leave for home at 3:05 p.m. and grades 3, 4 and 5 will leave at 3:15 p.m.

The hot lunch program will begin the first day, with prices set at 35 cents per day for lunch and 3 cents for milk.

The book fee is \$5 per year, and is payable on the first day of school.

For the safety of the children walking to school, they should cross Main St. at Pierce or Dewey Sts. A crossing guard will be provided at all times.

Children who are new to Chelsea cannot be registered on Wednesday, Sept. 3, but should come in the next day, Thursday, Sept. 4, to register and pay all fees.

Jaycee Auxiliary Committee Works Hard on Pageant

This year the Chelsea Community Fair Queen Pageant promises to be more beautiful and exciting than ever before, due to the sponsorship and hard work put in by the Jaycee Auxiliary Fair Queen Committee.

The pageant is completely conducted by the Auxiliary with the support of the Fair Board.

Mrs. Michael Eubanks, chairman of the queen committee, is handling the pageant.

(Continued on page six)



FAIR QUEEN CANDIDATES: Surrounding 1968-69 Fair Queen Sarah Lindauer are seven of the eight girls chosen to represent Chelsea organizations as candidates for the 1969-70 Queen. From left to right they are Patricia Ball representing the freshman class, Janet Wackenhut representing the Terrific Tailors 4-H club, Karin Hume representing

Queen of Fair Will Be Chosen Saturday Night

Today is the second day of the annual Chelsea Community Fair, and this year's fair promises more excitement, fun and entertainment than any other in the past.

Today is "Dexter Day," and it began with the judging of the exhibits at 9 a.m. The dairy judging follows at 10 a.m. Exhibits are now on display, and judging will be finished in time for the evening program, to be led by Herman Koenn, president of the fair board. Showmanship awards will be presented by the division chairmen, and will be followed by the fat stock sale, scheduled to begin at 7:30 p.m.

The Waterloo Band will perform on stage at 8:30 p.m., and will be followed by the presentation of the queen candidates scheduled for 9 p.m.

The entire area will then be subjected to the Waterball, the annual water fight between the Chelsea and Dexter Fire Departments. That should begin at 8:45 p.m.

Tomorrow is "Farmer's Day," and will be highlighted by the popular tractor pulling contests, under the direction of Paul Bollinger and George Merkel. The lightweight contestants are scheduled to weigh in by 12 noon at the Chelsea Milling Co. for the contest at 1 p.m.

Heavyweight tractors, those over 12,000 lbs., will be scheduled for the contest at 1 p.m.

Residents of Chelsea have had their first official look at the eight girls sponsored by area organizations as candidates for the Chelsea Community Fair Queen of 1969-70.

The girls were presented to the public at the fairgrounds following the Kiwanis Kiddies Costume Parade held last night.

This year's queen Sarah Lindauer led the parade with the contestants following. Sarah cut the ribbon that officially opened the fair, and the contestants handed out prizes to the winners of the Costume Contest.

They will again be introduced this evening at 9 p.m. on stage, and will appear again tomorrow at 6:30 p.m. Each girl will be interviewed on WPAG radio which will be broadcasted at 6:30 p.m.

Saturday each contestant will ride on her sponsor's float in the parade beginning at 1 p.m., and later that afternoon will attend an informal tea with the judges of the contest.

That evening the girls will be transported to the fairgrounds in convertibles that will be driven in caravan style through town, and will arrive to begin the pageant.

CKLW's "Good Guy" Hal Martin will be flown in just in time to greet the contestants and introduce them. He will be emceeing the pageant through the talent



MISS AMERICA marched in the Chelsea Fair Parade Wednesday evening in the person of Maurine Tobin, right. "Daisy" was portrayed by Dawn McDonald.

Immanuel Church Members Finish Remodeling Work

After a summer full of long, hard hours of work, the Immanuel Bible church will be using their new sanctuary facilities this Sunday.

This new look was made possible by members of the congregation pitching in to re-roof, repair, and redecorate the old building.

"It's had, in general, a face-lifting," said the Rev. Frinkle, pastor of the church.

New indirect lighting will add to the evening services, and insulation is expected to increase the comfort.

(Continued on page six)

Junior High Registration Now Underway

Students attending Beach Junior High school this fall are reminded that books will be on sale Thursday and Friday, Aug. 28 and 29.

Eighth grade students should buy their books on Thursday, from 9 to 11:30 a.m. and 1 to 3:30 p.m., with the 7th grade students following the same schedule on the next day, Friday.

Classes will begin Wednesday, Sept. 3, and all Beach school students are to report to the school cafeteria at 8:30 a.m. Buses will be running on the same schedule as last year for the first week of school.

Physical education lock and hall locker fees will be paid to teachers after school starts. The physical education lock fee is \$1.50, \$1 of which will be returned at the close of the year when the lock is returned in good condition.

New students will be required to pay hall locker fees of 25 cents per year. This means that new students entering the 8th grade will pay 25 cents and new 7th grade students will pay 50 cents. All former Beach School students have already paid this fee.

Sixth grade students do not purchase textbooks, but pay a \$5 rental fee. In addition 6th grade students have a \$1.50 physical education lock fee and a 75-cent hall locker fee. All 6th grade fees will be paid to teachers after school opens.

Assigned to Germany

Pfc. Robert H. Taylor, originally assigned to the Vietnam forces, has been re-assigned to Ulm, Germany. His new address will be Company B, 79th Engr. Bn.



MINIATURE FIREMEN rode in the Kiddies Fair Parade Wednesday evening alongside another float featuring the coming football season. The erstwhile fire chief is Steven Shaw while the firemen's Auxiliary is represented by Amanda Klein. Cheerleader on the grid float is Roberta Patrick and the budding All-American fullback is Tony Fush.

Fair Program

(Continued from page one)
6,000 pounds, should be weighed in by 5 p.m. for the contest which starts at 7 p.m. All contestants entering the contest will be required to sign a release relieving the fair board of responsibility.

The queen candidates will be introduced again at 6:30 p.m. under the direction of the evening's emcee, Bill Ames. Radio interviews of the candidates will be broadcast on WPAC at the same time.

Saturday, the final day of the fair, is "Queen's Day." The day will begin with a horse show under the direction of Merle Sibley at 9 a.m. At 1 p.m. the main parade starts downtown.

will begin. Marching in the parade will be various organizations, bands, horses, the Sheriff's Mounted Posse, old automobiles, and new automobiles carrying local officials.

presentations and will interview each girl separately on stage. Two high school boys will be on hand to escort the girls on stage. They will be Mike Gaken and Douglas Schoenberg.

Reigning queen Sarah Lindauer will be presented first, and will give a short speech. The other girls will follow. After the introductions each girl will present her special talent, and will also be interviewed on stage.

The winner will be chosen, and crowned by Sarah Lindauer, then presented with a long list of gifts donated by Chelsea merchants. The gifts will include her tiara, a purse, cosmetic kit, gift certificates, gloves, and articles for her hope chest.

A runner-up will be chosen, and will go presented with a special prize. All prizes will be presented to the winners by Mrs. Thomas Thaler, president of the Chelsea Jaycee Auxiliary, sponsors of the pageant.

The two remaining judges have been chosen. They are Thomas G. Sharpe, State Representative from the 51st District, and Ronald Krumm of Whitnave Lake, Controller of Ann Arbor Bank.

Sarah Lindauer, this year's Fair Queen is the daughter of Arthur Lindauer, 200 S. Fletcher Rd. Freshman class candidate, Patricia Ball, is the daughter of Mr. and Mrs. Thomas Ball, 221 Railroad St. Karin Humer, sophomore class candidate, is the daughter of Mr. and Mrs. Philip Hume, 12 Hickory St.

Mr. and Mrs. Howard Klinfof, 610 S. Main, are the parents of Jill Klinfof, junior class candidate, with Mr. and Mrs. Raymond Maistre parents of Gail Maistre, senior class candidate.

LuAnn Streiter, representing Chelsea's American Legion Post, is the daughter of Mr. and Mrs. David Streiter, 319 Garfield. The Kiwanis Club candidate, Jane Mann, is the daughter of Mr. and Mrs. Paul Mann, 637 Flanders.

The Terrific Tailors 4-H club is sponsoring Janet Wackenhut, daughter of Mr. and Mrs. Lorenz Wackenhut, 11730 Waters Rd. Finally, the Jaycees' candidate, Vickie Wilkerson, is the daughter of Kenneth Wilkerson, 616 N. Main, and Norma Wilkerson, 152 Spring Lake Dr.

Also in the parade will be floats built by local organizations, and the Fair Queen candidates. The parade will be followed by another horse show in the arena, again under the direction of Merle Sibley.

Beginning at 7 p.m. will be the Fair Queen Pageant, under the direction of the Jaycee Auxiliary, with CKLW's "Good Guy," Hal Martin as Master of Ceremonies. There will be a talent presentation and interview by each girl, and the official crowning of the Chelsea Fair Queen 1969-70. She will be crowned by this year's Queen Sarah Lindauer.

Scheduled for immediately following the pageant will be the garden tractor pull, directed by Elmer Dumble. All tractors are to be weighed in Saturday between 4 and 5:30 p.m. The contest is open to rubber tire wheel-type compact tractors, not home-made. All drivers must be 10 years of age or older.

The tractors will be classified into four groups: 6-7 horsepower light, 8-9 horsepower medium, 10-11 horsepower heavy, and 12 horsepower extra heavy.

There are numerous exhibits and activities that will be open to the public every day of the fair. Included in this will be helicopter rides, amusements by Ingalls Amusements Co., all of the exhibits, and radio broadcasting from the fairgrounds.

Other daily activities include the Jaycees' Dunk Tank. It will be open from 10 a.m. to 5 p.m., and this year's "swimmers" are Chelsea teachers. The organization invites all to come out and dunk their favorite teacher.

The Community Fair Restaurant will be open from 7 a.m. to midnight each day under the direction of Mrs. Fred Klink. Meals and short orders will be served at the Red Schoolhouse, with the men taking over the kitchen at 6:30 p.m. each evening. Short orders of hamburgers and french fries, etc., will be available at all times, with breakfast, lunch, and dinner periods throughout the day.

The evening kitchen workers will be volunteers from the Kiwanis Club on Wednesday, from the Jaycees on Thursday, from the teachers on Friday, and the merchants and businessmen on Saturday.

Meal hours are set for approximately 7 a.m. as breakfast, 11:30 a.m. as lunch, and dinner beginning at 5 p.m.

Anyone wishing to help with the Fair Restaurant may contact Mrs. Klink at 475-4083 or at the kitchen, 475-7007. All proceeds from the restaurant go into the treasury of the community fair.

Eight Girls Enter Fair Queen Contest

(Continued from page one)

presentations and will interview each girl separately on stage. Two high school boys will be on hand to escort the girls on stage. They will be Mike Gaken and Douglas Schoenberg.

Reigning queen Sarah Lindauer will be presented first, and will give a short speech. The other girls will follow. After the introductions each girl will present her special talent, and will also be interviewed on stage.

The winner will be chosen, and crowned by Sarah Lindauer, then presented with a long list of gifts donated by Chelsea merchants. The gifts will include her tiara, a purse, cosmetic kit, gift certificates, gloves, and articles for her hope chest.

A runner-up will be chosen, and will go presented with a special prize. All prizes will be presented to the winners by Mrs. Thomas Thaler, president of the Chelsea Jaycee Auxiliary, sponsors of the pageant.

The two remaining judges have been chosen. They are Thomas G. Sharpe, State Representative from the 51st District, and Ronald Krumm of Whitnave Lake, Controller of Ann Arbor Bank.

Sarah Lindauer, this year's Fair Queen is the daughter of Arthur Lindauer, 200 S. Fletcher Rd. Freshman class candidate, Patricia Ball, is the daughter of Mr. and Mrs. Thomas Ball, 221 Railroad St. Karin Humer, sophomore class candidate, is the daughter of Mr. and Mrs. Philip Hume, 12 Hickory St.

Mr. and Mrs. Howard Klinfof, 610 S. Main, are the parents of Jill Klinfof, junior class candidate, with Mr. and Mrs. Raymond Maistre parents of Gail Maistre, senior class candidate.

LuAnn Streiter, representing Chelsea's American Legion Post, is the daughter of Mr. and Mrs. David Streiter, 319 Garfield. The Kiwanis Club candidate, Jane Mann, is the daughter of Mr. and Mrs. Paul Mann, 637 Flanders.

The Terrific Tailors 4-H club is sponsoring Janet Wackenhut, daughter of Mr. and Mrs. Lorenz Wackenhut, 11730 Waters Rd. Finally, the Jaycees' candidate, Vickie Wilkerson, is the daughter of Kenneth Wilkerson, 616 N. Main, and Norma Wilkerson, 152 Spring Lake Dr.

Miniskirts Found Popular in Europe

Eight weeks touring Europe is a vacation that many look forward to, and it describes the vacation spent by Janice Wood, 644 Flanders.

Miss Wood and her college roommate, Susan Barthold, left June 30, and returned Aug. 21. During their stay they toured 10 countries. Those countries were France, Italy, Austria, Switzerland, Germany, Denmark, Holland, Belgium, England, and Ireland.

Her roommate purchased an MGB in England, and it was used as their means of transportation from one country to another. She said that they liked Germany and Switzerland the best, and noticed that most people in the countries were very friendly to Americans.

"There are also many more miniskirts in Europe than in America," she said. "And everyone wears them, not just a few people."

Personal Notes

Mr. and Mrs. Emerson Leaser and Mr. and Mrs. Roy Kinnbach spent Sunday evening with Mrs. Mary Clark and her son, Dean.

Mr. and Mrs. Beecher Risner, Jr., of Trenton, O., spent a few days with her mother, Mrs. George Knoll at her home at 124 Dewey.



FIRST-PLACE AWARD: Members of the Chelsea Jaycee Auxiliary accepted the Travel Trophy awarded to the club at the annual Summer Board Meeting this past week-end in Muskegon. Members are, from left to right, Barbara Updegraff, Jan Proctor, Darlene Eder, Anne Steinaway, State Vice-President of District 22, Sandra Brown, Judy Thaler, president of the Auxiliary, and Shirley Greenleaf.

JC Auxiliary Wins State Honors

The summer meeting of the Michigan Jaycee Auxiliary was held in Muskegon this past week-end, and the Chelsea Auxiliary came home with top honors.

The club was awarded first place in their population division, and then top winner over all divisions in the competition for the Travel Trophy.

This is awarded on the basis of miles traveled in conjunction with community projects, and the percentage of the local organization's membership in attendance.

Chelsea Auxiliary members attending the meeting were Judy Thaler, Chelsea president, Anne Steinaway, state vice-president for District 22, Barbara Updegraff, Sandra Brown, Darlene Eder, Jan Proctor, and Shirley Greenleaf.

Anne Steinaway attended the executive board meeting Friday evening. She is vice-president of the district which includes Chelsea, Dexter, Ann Arbor, Saline, Milan, Tecumseh, Adrian, Ypsilanti, Hudson, Augusta township, and Monroe.

On Saturday the general membership meeting was held with the principal item scheduled as the presentation and acceptance of the year's planned program and budget.

If people wouldn't believe the rumors they hear they wouldn't hear them.

French Student Will Live This Year With Stock Family

FRENCH VISITOR: Sylvie Tolnard, left, 17, 4000 Mushbach Rd. She will be living with the old student from France, poses with Susan family for the entire year of her stay in the daughter of Mr. and Mrs. Thomas Stock, United States.

French Student Will Live This Year With Stock Family

Chelsea High school will have a friendly new member to its senior class this fall, French student sponsored by the French Understanding.

Youth for Understanding is an international organization in which Americans serve as host families for 14- to 18-year-old foreign students. The plan may be reciprocal, but at the time it is not.

Sylvie has been here since last Wednesday, Aug. 20, and has noticed a number of things about America and American youth that are different from things in France.

Sylvie Tolnard, 17, from Lyon, France, will attend classes for the entire year, while living with the Thomas Stock family, 4000 Mushbach Rd.

After the field trip, she will be home.

After the field trip, she will be home.

After the field trip, she will be home.

After the field trip, she will be home.

After the field trip, she will be home.

After the field trip, she will be home.

After the field trip, she will be home.

After the field trip, she will be home.

After the field trip, she will be home.

After the field trip, she will be home.

After the field trip, she will be home.

After the field trip, she will be home.

After the field trip, she will be home.

After the field trip, she will be home.

After the field trip, she will be home.

After the field trip, she will be home.

After the field trip, she will be home.

After the field trip, she will be home.

After the field trip, she will be home.

After the field trip, she will be home.

After the field trip, she will be home.

After the field trip, she will be home.

After the field trip, she will be home.

After the field trip, she will be home.

After the field trip, she will be home.

After the field trip, she will be home.

After the field trip, she will be home.

After the field trip, she will be home.

After the field trip, she will be home.

After the field trip, she will be home.

After the field trip, she will be home.

After the field trip, she will be home.

After the field trip, she will be home.

After the field trip, she will be home.

After the field trip, she will be home.

After the field trip, she will be home.

After the field trip, she will be home.

After the field trip, she will be home.

After the field trip, she will be home.

After the field trip, she will be home.

After the field trip, she will be home.

After the field trip, she will be home.

After the field trip, she will be home.

After the field trip, she will be home.

After the field trip, she will be home.

After the field trip, she will be home.

After the field trip, she will be home.

After the field trip, she will be home.

After the field trip, she will be home.

After the field trip, she will be home.

After the field trip, she will be home.

After the field trip, she will be home.

After the field trip, she will be home.

After the field trip, she will be home.

After the field trip, she will be home.

After the field trip, she will be home.

After the field trip, she will be home.

After the field trip, she will be home.

The Newest in
BOOTS & SHOES
for
BACK TO SCHOOL
at
DANCER'S
Chelsea's Friendly Dept. Store

Who-o-o's Afraid?

PH
O
N
E
4
2
6
-
8
1
1
9

Of CHILLS and ICY TEMPS?
Let us
WINTERIZE YOUR HOME
NOW!
Fill Up That Fuel Tank
or Coal Bin Now!
(Our New Truck's Ready)
D. E. HOEY & SONS
Discount on Cash-N-Carry Orders of \$50 or More
DEXTER
and we have
matching fabrics!

Get - Acquainted Offer
Big Savings on Nationally Popular Shoes
Mason Shoes are offering special sale prices on their quality shoes during this get-acquainted sale.
This special offer ends on Sept. 11... Until then you can save money on 16 of their most popular styles.
There will be a booth set up at the Chelsea Community Fair with samples and listings of the shoes. An authorized licensed salesman will be there to help you.
For further information call
EDDIE (STAN) STANLEY - 475-7576

NOW YOU CAN RENT SOFT WATER
The Carefree Way!

Now, for the first time, you can rent a famous, multi-purpose Heavy-duty REYNOLDS Fully-Automatic Water Conditioner that removes iron-rust the "CAREFREE" way.
New low rental rates:
Standard size only \$6.00 per mo.
Large size only \$8.00 per mo.
Rentals applied toward purchase, when desired
Investigate the very best in water conditioning... no obligation.
Serving Washtenaw County since 1931
REYNOLDS WATER CONDITIONING CO.
12100 Cloverdale Detroit, Michigan 48204
Michigan's oldest water conditioning company
Call our direct factory line without charge 1-800-552-7717

SCIO DRIVE IN
1-04 EXIT 100 JACKSON ROAD
WEST OF ZEEB ROAD

WALT DISNEY
THE STALKING MOON

For a lawn that
would look good
in your living room
Simplicity
No-scalp mowing!
Everyone talks "no-scalp" but only Simplicity delivers with this patented No-Scalp rotary mower. Attached to the tractor at the front axle (not to the frame like other tractors) this unique free-floating mower swivels over every contour on your lawn—side to side, front to rear—without scalping or missing. See it in action on every Simplicity tractor from 5-hp up to 12-hp. Discover the difference quality makes.

• Cutting widths up to 48"
• Hitches to tractor in seconds—without tools!
• Extra deep design gives clean, even cut
• Strong enough to stand on
tractor/mowers
Easy terms
CHELSEA HARDWARE
110 SOUTH MAIN ST. PHONE GR 9-6311

Ads
Taken
Till 5 p.m.
Tuesday

IT'S EASY TO
BUY-SELL-RENT-
HIRE & FIND WITH

WANT ADS

WANT ADS

The Chelsea Standard

WANT AD RATES
PAID IN ADVANCE—All regular advertisements, 30 cents for 25 words or less, each insertion. Count each figure as a word. For more than 25 words add 2 cents per word for each insertion. "Blind" ads or box numbers add 10 cents per insertion. CHARGE RATES—Same as cash in advance, with 10 cents bookkeeping charge if not paid before 5 p.m. Tuesday preceding publication. Pay in advance, send cash or stamps and save 10 cents.
NIGHTLY WANT ADS—Rate, \$1.10 per column inch, single column width only. 4-point and 14-point light type. CLOSING OF THANKS or MEMORIALS—Single column, 10 words or less; 2 cents per word beyond 10 words. Minimum, 1 inch.
COPY DEADLINE—5 p.m. Tuesday week of publication.

SIDING SPECIALIST with remodeling since 1938. Alcoa siding with workmanship guaranteed. William Davis. Phone 313-663-6635, 824 Stinson, Ann Arbor. 12

CULLIGAN

There are 2 young, strong men we will hire for healthy, fresh air jobs. (Not salesmen.) In return for a day's labor, we give high wages, uniforms, insurance, profit sharing, pension, bonus, and commission, etc. It adds up to an immediate, responsible opportunity.

2321 Jackson Ave.
Across From Veterans Park

PATRICK & COOK—Free estimates of aluminum siding, gutters, eavestroughs, additions, roofing and general maintenance. Porch railing, aluminum storm windows and doors installed. Please call Chelsea 479-4533. 11tf

SEE US for transit mixed concrete. Klump Bros. Gravel Co. Phone Chelsea 479-2712, 4920 Loveland Rd., Grass Lake, Mich. 40tf

BOWLING SHIRTS and LETTERING

Get your order in early at

DANCER'S

WORK SHOE HEADQUARTERS

Famous Red Wing Brand \$12.95 to \$26.95
Foster's Men's Wear 84tf

ATTENTION: Morality erects buildings all winter if you are in need of a commercial or agricultural building order before winter and want to save money. Quality materials and workmanship guaranteed. Call Petersburg 279-1855 collect or write to Box 84, Petersburg, Mich. for all your pole building needs see Morality Pole Builders today. 16tf

Part Time and Full Time Truck Drivers Needed

Good Pay

Fringe Benefits

Apply in Person

Washtenaw Farm
& Garden Center
407 N. Fifth Ave.
Ann Arbor 11

WANT ADS

HAMMOND ORGAN teachers wanted to teach in their own homes. Call Grinnell Brothers, Ann Arbor, 682-5687. 84tf

KNAPP SHOES

For Cushion Comfort
for Men, Women and Children
Specials every month

Robert Robbins

475-7282

Authorized Representative 31tf

Buying or Selling

Commercial - Residential

Lakes - River - Farms

Call

Carole Bell, 426-8892

Katherine Smith, 426-5830

Art Kane, 482-6655

Evinger Real Estate

Ph. 426-3286 Dexter, Mich. 4tf

SWAP MEET

500 swappers expected at Chelsea Fairgrounds Sunday, 10 a.m. to 7 p.m. Bring anything to swap or sell: antiques, furniture, clothes, auto parts. Bring anything, rain or shine. -10

FOR SALE—Year around two-bedroom home, walkout basement, 80x100 lot, lake privileges. 1018 Sugar Loaf Lake. -10

FOR SALE—Books: "G. Math, E. Science. Want Typing I. Call 475-5381. -11

Formal Wear

RENTAL SERVICE
Prom - Weddings - Special Events
6 different colors

Foster's Men's Wear 21tf

Gem Travel Trailers and Campers

PICK UP COVERS
4" \$100.00
26" \$179.50 and up

Triangle Sales
Chelsea 475-4302 40tf

REAL ESTATE Need Listings

Lake Property - Farms

VACANT PARCELS

LOCAL SALESMAN

H. T. HAYNES
13835 Sauer Drive, North Lake
Phone 475-7157

**EDWARDS REAL ESTATE
AND INSURANCE**
Phone 482-5570 84tf

FOR REAL DOLLAR SAVINGS
be sure and see us before you buy any new or used car. Palmer Motor Sales, Inc. Your Ford Dealer for over 60 years. 21tf

Exceptional

Sales Opportunity

Aggressive, agriculturally oriented man needed to spearhead sales in this area for top flight international company. Earnings in excess of \$10,000 to right man on commission, salary or draw. You can progress to management fast if you can produce. For confidential appointment write fully to Regional Manager, Box No. AG-21, Chelsea Standard, Chelsea, Mich. 11

WANT ADS

FOR SALE—Ford transmission, 4-speed. Call 475-8120. 51tf

CLOGGED SEWER

Reynolds Sewer Service
No Clean Sewers Without Digging
Drains Cleaned Electrically

FREE ESTIMATES
2-YEAR GUARANTEE
Phone Ann Arbor NO 2-5577

Sewer Cleaning Is Our Business—Not a Side Line 58tf

REAL ESTATE

Do you want a home or cottage on a lake, a farm or country home, a building site? We have them.

Eugene R. Young,
Broker

Phone 878-3792

Mary Allen, 879-3828

Virginia Visei, 426-4559 30tf

All Insurance Needs

In the convenience of your own home — or mine.

N. H. Miles, Allstate

Call GR 5-5334 after 6 p.m. 21tf

A-1 USED CARS Demos

1969 Ford LTD 4-Dr. Sedan

1969 Ford LTD 2-Dr. Hardtop

Driver Training Car

'69 Fairlane 500 GT 2-Dr. Hardtop, V-8 Stand. Transmission

'67 Toyota 4-Dr. \$995

'67 Galaxie 500 2-Dr. Hardtop \$1995

'66 Mustang 2-Dr. Hardtop \$1395

'66 Rambler 4-Dr. \$995

'65 Galaxie 500 4-Dr. \$1195

'65 Buick Special \$895

'65 Ford LTD 4-Dr. Hardtop \$1395

'65 Ford 2-Dr. \$995

'64 Chevrolet 2-Dr. \$795

'64 Ford 4-Dr. \$995

'64 Ford Convertible \$995

'63 Chev. 4-Dr. \$595

'62 Ford 2-Dr. \$395

Trucks

'66 Ford 1/2 Ton \$1395

'65 Ford 1/2 Ton \$1095

'64 Dodge \$895

'62 Chev 1/2 Ton \$395

BEST SELECTION IN TOWN

PALMER FORD
Phone GR 5-3286

Open Mon., Wed. & Thur. Till 9:00 10tf

KNAPP SHOES

For Cushion Comfort
for Men, Women and Children
Specials every month.

Robert Robbins
475-7282

Authorized Representative 21tf

Acclimated to Country Living

U-M faculty couple wish to rent country home with surrounding space (preferably enough for horse). Need January 1. Within 25 miles of Ann Arbor. Call 764-3492. 84tf

AUCTIONEER HOUSEHOLD - ANTIQUE MISCELLANEOUS

No Sale Too Small
— BONDED —

**TRAINED AUCTIONEER
LORN FLETCHER**
Phone 517 - 851-8830
Stockbridge 11

DAYTIME CHILD CARE, Monday through Friday, Corner of Water-
loo and Werker, 475-7416. 10

FOR SALE—Moving. Furniture, linens, dishes, clocks, some antiques. Also garage articles. Numerous other household items. 204 South St. Chelsea. Friday and Saturday, 10 a.m. to 5 p.m. 10

FOR SALE—1967 Suzuki motor-cycle, No. 120, good condition; also 6th grade book, "Themes in Literature," also Earth Science Book, Exploring Biology, and mechanics drawing book. Ph. 475-2877. 10



"It'll take four gallons if you hire a decorator with a Standard Want Ad—or 12 if you do-it-yourself!"

WANT ADS

SWEET CORN—Pick your own for freezing and eating. 30c per dozen. Robert Kaercher, 12075 Island Lake Rd., Dexter. 426-4772 10

FOR SALE—Allis-Chalmers corn chopper and Case blower. Paul Kalmbach. Phone 475-5171. -10

Mature, Responsible Male Help Wanted

Two positions open with Gallup-Silkworth Gulf Service in Chelsea. Automatic car wash, attendant, also station attendant.

GOOD WORKING CONDITIONS
MANY BENEFITS

Apply at Main Office
2151 S. State St.
Ann Arbor

Contact Don Alber
or Harvey Bergers
685-6161 9tf

Office Position Open For Right Person

Bookkeeping and Typing
Experience required.

APPLY: MR. SUMMERS

Chelsea Milling Co.
North St., Chelsea

An Equal Opportunity Employer 10

SUMMER SALE!

Grower's clearance of evergreens and shade trees. Michigan-hardy, highest quality. We dig or you dig and save more.

Mason's Nursery
8794 Monroe St. - Macon Rd.
1/4 mile south of cemetery
Saline HA 9-5034 10tf

G & W Flea Market

Sell, new, used and abused

Grand Opening
Aug. 29 through Sept. 1
Friday and Saturday 8 a.m. to 10 p.m.

Sunday 7 a.m. to 7 p.m.
and some weekdays

Rent a stall and sell your odds and ends.

OPEN NOW at Bartlett's Resort. Inside on dance floor at Pleasant Lake. Off highway 106.

**NEW RESTROOMS, NEW BAR
NEW DINING ROOM**

**GOLF and MINIATURE GOLF-
TEEN CLUB**
787-4914 -10

WORK SHOE HEADQUARTERS

Famous Red Wing Brand
\$12.95 to \$26.95

Foster's Men's Wear 34tf

And Away You Go . . .

for miles of smooth
motoring after you
fill up with our
PURE gas and oils.

One stop here keeps you going safely,
surely. Try our speedy, friendly,
competent service. You'll come back again
and again!

PURE OIL PRODUCTS

JIM'S PURE SERVICE
Tires - Batteries - Tune-Ups - Brakes - Services - Wheel Alignment

PHONE 479-3541
CHELSEA, MICH.

WANT ADS

AIRLESS SPRAY PAINTING—Interior and exterior. Pinckney, 978-3246. 25tf

I WISH to baby-sit in my home.
Phone 475-8101. 42tf

G. G. HOPPER

Building Contractors
Phone GR 5-5881
Gregory 498-2148

WANTED—Standing timber. Dimensions Hardwood Lumber Co., Mike Jeffrey, 517-540-0819, Milford. 12

BOOKS—Electronics, American History, American Government. Call after 6 p.m. 479-3784. -10

TRAVEL TRAILERS at discount prices. Motor homes, pick-up campers, sales and rentals. Donna's Trailer Sales, 7100 Jackson Rd., Ann Arbor. Phone 862-8268 8tf

1968 PONTIAC Bonneville 4-dr. hardtop (excellent) \$850. Ph. 475-4951. -10

Fall Is An Excellent Time to Fertilize Your Lawn

SCOTT TURF BUILDER
or **TURF BUILDER PLUS TWO**
FOR WEED CONTROL

If you have brown spot or other fungus infections use Turf Builder Plus One.

Chelsea Hardware
GR 9-8311

WANTED—Mercury 20 h.p., outboard motor with throttle control. Phone 426-9557 or NO 3-8225. -10tf

1967 FAIRLANE GT high performance 300, A-1 condition. \$1,480. Ph. Manchester 428-3301. 10

HOUSE WANTED—2 or 3-bedroom on land contract with low down payment. Willing to make repairs. Area resident for 30 years. Good job. Phone Ann Arbor 971-4516. 8tf

FOR SALE—Coldspot refrigerator. good running condition. Phone 426-9557 or 603-8228. 10tf

FOR SALE—Remodeled 3-bedroom 1 1/2 bath country home, 2 1/2 acres, new barn. On Chelsea-Dexter Rd. For appointment call Saline 429-4635 or Chelsea 475-7622 between 1 and 8 p.m. 11

1-ACRE and 10-acre land parcels for sale. Some lake-front property between Dexter and Chelsea. Low down payment. Ph. 476-8976. 11

BASS GUITAR and amplifier. Slightly used. \$275. 475-2857. 11

FOR SALE—1969 Chevrolet 1/2 ton custom 21, 350 pick-up, new. Complete with a new 1960 8 1/2 ft. El-Dorado camper, sleeps six. Both loaded with extras. 522-8852. -10

FOR SALE—Oil space heater, 250-gallon oil barrel, 6-in. dog kennel cage. Call Saline 429-4635 or Chelsea 475-7622 between 1 and 8 p.m. 11

WANTED—Babysitter for weekdays, 8-4 in my home. Two boys, ages 1 and 4. 475-7389 after 4 p.m. -10

WE NEED 3-bedroom house in Chelsea School District. Buy, rent, or lease. Have substantial down payment. 517 - 522-5591. -10

FOR RENT—Unfurnished 3-bedroom apartment in Chelsea. No children and references. Call GR 5-5004. 10

BABYSITTING—Your transportation. South School area. Call 475-7248. 10

GARAGE SALE—Friday afternoon and all day Saturday, 228 E. Middle. Clothing and misc. also. 10

Used Lawn Equipment

28" Yardman Rider in good condition \$125.00

Wheelhorse Tractor with 38" mower \$149.95

Used power reel mowers.

Year-end prices on what's left.

Chelsea Hardware
GR 9-8311 10

CAR RENTAL by the day, week-end, week or month. Full insurance coverage, low rates. Call Lyle Christie at Palmer Motor Sales GR 5-3271. 25tf

NIGHT COOK WANTED—Year-round job, paid vacation. Family man only. Top pay for fast, clean cook. See Mr. Goldmann in person, P.J.'s Restaurant, 880 S. State St., Ann Arbor. 8tf

For the best coverage you can get in top rated Insurance Co's.

See **MARTIN E. MILLER**
Home Owners, Farm, Car, Trailer, Cottage, Business & Personal Affairs.

525 McKinley St. GR 5-5181
Local Representative for
Harry Lee French, Inc.
Your Independent Agents. 44tf

Formal Wear RENTAL SERVICE
Prom - Weddings - Special Events
6 different colors.

Foster's Men's Wear 84tf

WANT ADS

CAR & TRUCK LEASING. For details see Lyle Christie at Palmer Motor Sales, GR 5-3271. 49tf

NEW WALLPAPER BOOKS

Now at **DANCER'S**

BOOKS FOR SALE—12th grade American Government, Senior math (select), 8th grade English grammar, English Literature Book II, and History 8. 475-4842. -10

MEMBERS

Chelsea Rod & Gun Club

Jamboree Sept. 17. Tickets are available from Graham Sprague and Rolly Spaulding. Must be picked up before Sept. 10th. The few remaining tickets will then be issued to members who have previously signed with Graham for extras above the allotted one per member.

BILL FREEMAN, Dog Catcher (On special assignment to Ticket Committee.) 10

Cottageparents

Start Commonwealth for Boys, one of Michigan's largest private schools for problem and delinquent boys, has immediate openings for couples aged 40 to 60 to act as cottageparents. No experience is necessary but applicants should be unencumbered and enthusiastic about the challenge of working with youth. 5 day, live-in week. \$7200-\$9000—maintenance, free. Blue Cross-Blue Shield, life and retirement insurance. Write Personnel, Starr Commonwealth, Albion, Michigan 49224. 11

USED TRACTOR TIRES—Large inventory hand. Also used passenger truck, tractor tires. Jackson Tire Brokers, M-106, Munith, Mich. Ph. 698-5025. 22tf

Southside Realty

NEIL KALMBACH, Broker
Phone 1-517-522-8469

JOHN PEEBSON, Salesman
470-5831

L

WANT ADS

WANTED - Steady employment driving ice cream truck and part-time plant work. Fine working conditions, good opportunity for advancement. Call 475-8320.

SINGER

Singer machines, reconditioned, and up. Also Singer repair machines. Call NO-2-5589. This is a Singer authorized ad.

WANT ADS

PIANO TUNING, Chelsea and area. Facilities for reconditioning and rebuilding. Used piano sales; reconditioned grand and uprights. E. Eklund, 426-4425.

Seamless

Aluminum Gutters

Installed

Wilson Metal Shop

Manchester, Ph. 428-8468

THE amazing Blue Lustro will leave your upholstery beautifully soft and clean. Rust electric shampooer \$1. Dancer's, Chelsea.

CHELSEA - 4-bedroom house, 5 1/2 percent mortgage to be assumed with down payment. Fourth bedroom in finished basement with two entrances. Could be den, office or library. All four walls wall-to-wall carpeted. Kitchen and bath new in-laid, only rooms new floor-carpeted. All rooms new sub-floor. Rec room and bar paneled and carpeted. Glass doors lead to patio off master bedroom. Beautifully landscaped, terraced and fenced. Call 475-7188 after 6 p.m.

Chelsea-Dexter Area

Homes

3-BEDROOM RANCH - Excellent location for elementary school, located in Chelsea \$21,900.00. Terms available.

3-BEDROOM BRICK RANCH - Fireplace, paneled and carpeted recreation room. This home is in immaculate condition, \$33,900.00.

6 ACRES, 3-BEDROOM CAPE COD - 1 mile west of Chelsea, 3-car garage, fireplace, dining room, hilltop setting.

SUMMER COTTAGE - Cedar Lake, \$7,500.00. Excellent setting only 20 min. from Ann Arbor.

2 1/2 ACRES ON THE WATER - 300' frontage, brick ranch home. Fireplace, family room, full basement, overlooking lake, 2-car garage, summer guest cottage. Only 2 miles to 1-94. Excellent location on Crooked Lake, 1/2 way between Ann Arbor and Jackson. Chelsea schools.

117 ACRE FARM - 20 acre lake, Dexter schools. Beautiful farm home.

110 ACRE FARM - 60,000 trees, 100 yr. old brick farm home. Needs renovation. Chelsea schools. 40 acre lake. Excellent location!

Many building lots to choose from 1.5 acres, 5 acres, 10 acres, 20 acres.

Eibler, Frisinger

& St. Amour

REALTORS

Chelsea 475-8681

Dexter 428-4689

Evenings call toll free from Ann Arbor

Paul Frisinger 475-2621

Bob Thornton 475-8857

Herman Koehn 475-2613

George Frisinger 475-4181

FOR SALE - Zenith TV, floor model, blond cabinet. Call Cathy Taylor after 5 p.m. at 475-8800. -30

1961 FORD TRACTOR, excellent condition. Ford plow, harrow, disc, and cultivator, power sprayer, corn planter, five foot office desk, 2 file cabinets, 2 gas space heaters. Call 769-3621, 769-5590, or 425-4568.

PLUMBING AND ELECTRICAL - repair and installation. Not job too small. Guaranteed work. 475-4055 after 5 p.m.

PATCHING AND PLASTERING. Call 475-7489.

WANT ADS

FOR SALE - Two 7th and 8th grade English grammar books. Would like to buy: Cruise-automatic transmission for '66 Falcon. Phone 475-8938.

FOR SALE - Chevy '61 Corvan, 8100. Phone 475-8938.

CONN TROMBONE - Excellent condition, \$95. Ph. 475-8790.

WANTED - House to buy or rent. At least 3 bedrooms, in village of Chelsea. Call collect 517-522-881.

WANTED - Part-time help at Dairy Queen in Chelsea. Hours, 10 a.m. to 4 p.m. week-days.

FOR SALE - Vintage Royal typewriter, runs good, new ribbon, \$10. 17500 Palmer Rd., Sylvan Center.

FOR SALE - 8th grade school books. History, Literature, Grammar. Call 475-8292.

FOR SALE - Westinghouse 30-inch electric stove, white, 9 1/2 years old. Excellent condition. 475-8342.

PROFESSIONAL COUPLE with one year old child needs 2- or 3-bedroom apartment or home to rent as soon as possible. Prefer city location. 663-3748.

TELEVISION SERVICE - Day or evening, color or black and white, all makes and models TV, radio, hi-fi. Porter's TV Service, 212 Buchanan St., Chelsea. Phone 475-8880.

TRAVEL TRAILERS - 13-ft. and 15-ft. 1065 ft. trailers. John R. Jones Trailer Sales, Gregory, Mich. Phone 498-2655.

CARD OF THANKS - I wish to express my thanks and deep appreciation to everyone who so kindly remembered me personally with cards, messages and many thoughtful kindnesses at the time of the death of my dear sister, Wyola Miller.

Sincerely, Winifred Coffron.

CARD OF THANKS - Our grateful thanks are extended to the many kind relatives, neighbors and friends who expressed sympathy and condolences by means of cards, flowers, food and thoughtful acts of kindness following the death of our beloved father and grandfather. We especially wish to thank Pastor John R. Morris for his comforting words and Staffan Funeral Home for their assistance.

Family of Fred Bollinger.

THANK YOU - We wish to thank all our friends and old neighbors for the many flowers and acts of kindness received during our recent bereavement. They were very much appreciated. We also would like to wish a special thank you to the Rev. Worgess for his kind and understanding help. Thank you also for the many cards and flowers our father received during his stay in the hospital.

The daughters of Lynn Howard, Shirley Brown and Doreen Grayden.

Will Beach Injured By Object Thrown By Power Lawnmower

While mowing the grass at the Forest Lawn Cemetery in Dexter on Thursday, Aug. 21, Will Beach of Dexter-Chelsea Rd. was injured, after the mower apparently struck an object, throwing it toward Beach. He suffered a black eye, and his eyeglasses were broken. Earlier in the month, a stone struck by the mower had cracked those same glasses, but Beach was not injured at that time.

Forest Lawn has been the site of some vandalism this summer on at least two occasions. Culprits damaged tombstones and pulled the water-pipe attached to the pump from the water, resulting in the pump's motor nearly burning out. They also left trash at the cemetery.

Bible Verse Answers . . . 1. Paul, the Apostle. 2. Paul, himself. 3. To the new Christians at Corinth. 4. II Corinthians 5:17.

NEVER KNOW - It all happens so quickly, it is sometimes hard to say if a French government fell or was caught in a revolving door.

Two men from the area were arrested and fined for spearing fish on Long Lake recently.

Frederick R. Fretnier, 21, 805 N. Prospect, Ypsilanti, and Larry L. Darling, 22, 2750 Golfside, Ann Arbor, were assessed \$21 fines and costs and \$5 restitution for the bass that they had speared.

The men were apprehended wearing snorkels and using rubber propelled spear guns, with a number of bass already speared.

They claimed that a relative had told them that Long Lake was private property and spearing was allowed on it.

They appeared before Judge Edward D. Deake of Ypsilanti and learned that they had been misinformed.

State Conservation Officer, Donley Boyer, said that spearing is allowed only with a rubber propelled spear and only on certain area lakes. These lakes include Silver Lake, Pleasant Lake, Round Lake, and Big and Little Portage chain, the Half Moon chain, Horseshoe Lake, Four Mile Lake, and the Huron River.

"It is against the law to spear game fish in any county lake," he said.

The only fish legally prey to spear fishing are carp, dogfish, garpike, and suckers.

Two men from the area were arrested and fined for spearing fish on Long Lake recently.

Frederick R. Fretnier, 21, 805 N. Prospect, Ypsilanti, and Larry L. Darling, 22, 2750 Golfside, Ann Arbor, were assessed \$21 fines and costs and \$5 restitution for the bass that they had speared.

The men were apprehended wearing snorkels and using rubber propelled spear guns, with a number of bass already speared.

They claimed that a relative had told them that Long Lake was private property and spearing was allowed on it.

They appeared before Judge Edward D. Deake of Ypsilanti and learned that they had been misinformed.

State Conservation Officer, Donley Boyer, said that spearing is allowed only with a rubber propelled spear and only on certain area lakes. These lakes include Silver Lake, Pleasant Lake, Round Lake, and Big and Little Portage chain, the Half Moon chain, Horseshoe Lake, Four Mile Lake, and the Huron River.



FOUR FIRST PLACES: Walter Brown, right, Nowak, standing behind Proctor. The awards were shown being congratulated by State Vice-President Don Proctor after receiving a number of awards from the Michigan Jaycee President Patrick

JC's Rated Near Top in State

The Chelsea Jaycees won a number of state awards at the annual Summer Board Meeting held last week-end at Muskegon.

Those attending the meeting entitled "Sail to Muskegon" were Mr. and Mrs. Walter Brown, Mr. and Mrs. Thomas Thaler, Mr. and Mrs. Robert Updegraff, Mr. and Mrs. Edwin Greenleaf, Mr. and Mrs. Art Stelnaway, Mr. and Mrs. Don Proctor, and Mr. and Mrs. Dan Eder.

Quarterly awards were announced with Chelsea Jaycees winning four first place honors and two second places. First in format and first in value in the Internal Affairs category were won by the organization, along with first in format and second in value in Ways and Means, and first in format and second in value in External community projects.

Guest speaker for the Saturday night banquet was John Epling from Ohio.

The Chelsea club was also awarded a certificate at the meeting in honor of their being selected sixth best chapter in the State of Michigan.

STATE WINNER: Jaycees Past President Don Proctor receives the award presented to the Chelsea Jaycees for being selected the sixth best chapter in the state. He is accepting the award from Michigan Jaycee Past President Robert Padgett.

Two men from the area were arrested and fined for spearing fish on Long Lake recently.

Frederick R. Fretnier, 21, 805 N. Prospect, Ypsilanti, and Larry L. Darling, 22, 2750 Golfside, Ann Arbor, were assessed \$21 fines and costs and \$5 restitution for the bass that they had speared.

The men were apprehended wearing snorkels and using rubber propelled spear guns, with a number of bass already speared.

They claimed that a relative had told them that Long Lake was private property and spearing was allowed on it.

They appeared before Judge Edward D. Deake of Ypsilanti and learned that they had been misinformed.

State Conservation Officer, Donley Boyer, said that spearing is allowed only with a rubber propelled spear and only on certain area lakes. These lakes include Silver Lake, Pleasant Lake, Round Lake, and Big and Little Portage chain, the Half Moon chain, Horseshoe Lake, Four Mile Lake, and the Huron River.

"It is against the law to spear game fish in any county lake," he said.

The only fish legally prey to spear fishing are carp, dogfish, garpike, and suckers.

Two men from the area were arrested and fined for spearing fish on Long Lake recently.

Frederick R. Fretnier, 21, 805 N. Prospect, Ypsilanti, and Larry L. Darling, 22, 2750 Golfside, Ann Arbor, were assessed \$21 fines and costs and \$5 restitution for the bass that they had speared.

The men were apprehended wearing snorkels and using rubber propelled spear guns, with a number of bass already speared.

They claimed that a relative had told them that Long Lake was private property and spearing was allowed on it.

They appeared before Judge Edward D. Deake of Ypsilanti and learned that they had been misinformed.

State Conservation Officer, Donley Boyer, said that spearing is allowed only with a rubber propelled spear and only on certain area lakes. These lakes include Silver Lake, Pleasant Lake, Round Lake, and Big and Little Portage chain, the Half Moon chain, Horseshoe Lake, Four Mile Lake, and the Huron River.

"It is against the law to spear game fish in any county lake," he said.

The only fish legally prey to spear fishing are carp, dogfish, garpike, and suckers.

Two men from the area were arrested and fined for spearing fish on Long Lake recently.

Frederick R. Fretnier, 21, 805 N. Prospect, Ypsilanti, and Larry L. Darling, 22, 2750 Golfside, Ann Arbor, were assessed \$21 fines and costs and \$5 restitution for the bass that they had speared.

The men were apprehended wearing snorkels and using rubber propelled spear guns, with a number of bass already speared.

They claimed that a relative had told them that Long Lake was private property and spearing was allowed on it.

They appeared before Judge Edward D. Deake of Ypsilanti and learned that they had been misinformed.

Assembly of God Complex To Be Built Near Grass Lake

A long range, million dollar development has been announced by the Assembly of God Church on the 80-acre former Robert Hawkins farm in Grass Lake township.

The site chosen is just east of the church's present camp Fa-Ho-Lo, 3000 Mt. Hope Rd.

The Assembly of God is a fundamentalist church founded in 1914. It now comprises about 200 churches.

The 20-year master plan for the Hawkins property will be reported on at a meeting of the nine committees involved on Sept. 15.

The site will include the church's state office and district headquarters. Initially, four houses will be built for field men and three more later for workers.

Later the church plans to build a nursing home and a retirement village with a capacity of about 100 to start. Both facilities will be restricted to church members.

They will be serviced by their own water system and lagoon sewage disposal system.

The church will also locate its present Detroit seminary, an extension of Central Bible College in Springfield, Mo., on the Grass Lake property.

If there is no zoning conflict, the master plan includes a mobile home-year-round-subdivision, also restricted to church members. Two small ponds on the site are to be developed for recreational use.

The Rev. T. B. Thodeson, who has been the ground supervisor of Fa-Ho-Lo for three years, will continue in his position in the expanded properties.

The Rev. Thodeson, 55, pastored in Glennie, north of East Tawas, Reed City, Charlevoix, and Ludington before receiving his present assignment.

Mrs. Thodeson, who received her master's degree this summer, teaches in Chelsea. They have three children, Robert, who will be attending Eastern Michigan University this fall, Paul, who will be a freshman at the University of Michigan, and Loreen, at home.

PITY THE RICH - The average poor man is probably better morally than the average rich man, as nearly all sins are expensive.

SOLID VINYL or ALUMINUM SIDING VINYL PRIME or REPLACEMENT WINDOWS STORM WINDOWS and DOORS

Deal Direct. No Outside Commissions.

CALL DARE EDWARDS Chelsea 479-4231 Between 6 and 9 p.m.

TOGS for BACK TO SCHOOL at DANCER'S Chelsea's Friendly Dept. Store

TOGS for BACK TO SCHOOL at DANCER'S Chelsea's Friendly Dept. Store

TOGS for BACK TO SCHOOL at DANCER'S Chelsea's Friendly Dept. Store

TOGS for BACK TO SCHOOL at DANCER'S Chelsea's Friendly Dept. Store

TOGS for BACK TO SCHOOL at DANCER'S Chelsea's Friendly Dept. Store

TOGS for BACK TO SCHOOL at DANCER'S Chelsea's Friendly Dept. Store

TOGS for BACK TO SCHOOL at DANCER'S Chelsea's Friendly Dept. Store

TOGS for BACK TO SCHOOL at DANCER'S Chelsea's Friendly Dept. Store

TOGS for BACK TO SCHOOL at DANCER'S Chelsea's Friendly Dept. Store

TOGS for BACK TO SCHOOL at DANCER'S Chelsea's Friendly Dept. Store

TOGS for BACK TO SCHOOL at DANCER'S Chelsea's Friendly Dept. Store

Negotiators Hope for Agreement . . .

(Continued from page one) res we have made, and the present situation concerning the contract," said Young. "All factors will be taken into consideration before that kind of proposal will be presented."

The master form signed by the new teachers, is signed with all individuals subject to the voted master agreement. This means that the new teachers will automatically be working under the provisions of the contract that will be formed from the negotiations.

Lyndon Township Notice

Lyndon Township residents will be reimbursed for using Sylvan Township Landfill if they retain their slips and turn them in to the treasurer by the tax deadline date in 1970.

Lyndon Township Board

DORIS FUHRMANN, Clerk

TODAY'S THOUGHT

By LOUIS BURGHARDT

In less than a century, labor has made tremendous and almost unbelievable gains . . . From a modest and initial purpose of better wages and strengthened job security, labor today finds itself tangled and perhaps trapped in a net of laws that cause people to ask, "How will it all end?"

A look at some of the common words seen and heard these days in labor matters shows how a new, up to date labor vocabulary requires intimate understanding of labor-management relations, public interest protection, labor courts, governmental intervention, compulsory arbitration, minimum wage, moonlighting, union dues check-off, apprenticeships, unemployment compensation, industrial compensation, fringe benefits, etc., etc. All these and others were unheard of words not too many years ago. Through the years, labor has acquired a good taste of "the good life." Even better days are optimistically and hopefully seen ahead . . . But a disturbingly nagging question remains - "How will it all end?" Or . . . more disturbingly . . . "WILL it all end?" . . . BURGHARDT FUNERAL HOME, 214 East Middle St., Chelsea, Mich. Phone GR 5-4141.

-SPECIALS-

FRESH CRISP Head Lettuce . . . 2 for 39c

ECKRICH ALL-BEEF Franks . . . 1-lb. pkg. 69c

NORTHERN Tissues . . . 4 rolls 35c

12-OZ. BAG LAYS Potato Chips . . . 55c

NO. 2 CAN WILDERNESS Cherry Pie Filling . . . 35c

KUSTERER'S FOOD MARKET

DIAL 475-2721 WE DELIVER

EFFECTIVE SEPT. 1, 1969

FREE PERSONAL CHECKING ACCOUNT

When balance of \$300 or more is maintained.

SCHEDULE OF SERVICE CHARGES For ALL OTHER Checking Accounts

Maintenance Charge, per month . . . 70c

Checks and Deposits, each . . . 4c

Items Listed in Deposit, each . . . 2c

Credit Allowance on Business Accounts: 10c per \$100 on low balance.

5% On Certificates of Deposit 4% On Savings Passbook Accounts

CHELSEA STATE BANK

Member Federal Reserve System

Member Federal Deposit Insurance Corp.

VISIT

NOAH HEIGHTS

Sunday, Aug. 31; Monday, Sept. 1 Between 12 and 7 p.m.

ONE ACRE LOTS, low down payment, easy terms, rolling hills, trees, good roads. Seven miles north of Chelsea in the state recreation area.

20-ACRE FARM near Manchester. 4-bedroom, 2-car garage, 30x70 basement - bathroom, tool shed and other out-buildings.

WE NEED LISTINGS of all types. Have customer for 2- or 3-bedroom home in or near Chelsea.

CALL 475-8320

Jim Williams representing

Wetty Real Estate

144 Ecorse, Ypsilanti 484-1000

BACK TO SCHOOL Sale

GYM CLOTHING

Junior High - Senior High

★ BOXER STYLE TRUNKS

★ TEE SHIRTS

★ SWEAT SOCKS

★ GYM SHOES

★ LETTERED SWEAT SHIRTS

LETTERED LEATHER SLEEVE JACKETS

LETTERED CARRY-ALL BAGS

Buy in Advance - Avoid the Rush

STRIETER'S MEN'S WEAR

The Place To Go for Brands You Know

IMMEDIATE POSITIONS

Females over 18

11 a.m. to 3 p.m.

Day shift only.

No experience necessary.

No week-ends.

A & W DRIVE-IN

CHELSEA

Call 479-4931

Community Calendar

Ether Chapter of the Congregational church, Sept. 11, 8 p.m. at church. Please make an effort to attend, plans to be made for "happening" to be held Sept. 27.

Cavanaugh Lake-North Sylvan Grange, Tuesday, Sept. 2, 8 p.m. at the home of Nina Wahl, 4747 Clear Lake Rd.

Council Briefs

Present at the regular meeting of the Village Council on Tuesday, Aug. 26 were Miller, Gorton, Musbach, Fulk, Chandler, President Pennington, and Clerk Harvey. Trustee Clark was absent.

A motion was made and approved to adopt a resolution making application to the State Highway Department to place a banner above M-52 between Middle and Park Streets stating "Chelsea Community Fair."

A motion was made and approved to develop two pond areas near the Veterans Park jointly with Dana Corp. with Village expenses of approximately \$500.

A motion was made and approved to accept the 1968 Audit Report as submitted by the firm of Ierman, Johnson, and Hoffman.

A motion was made and approved granting approval to the Chelsea Milling Co. for a proposed fire protection sprinkler system.

A lengthy discussion was held regarding the Master Plan for Sanitary Sewers for the village. The Sewer Committee gave their preliminary findings and recommendations. No action was taken.

A motion was made and approved to accept the Master Plans for Sanitary Sewers as submitted by the engineering firm of Pinkbeiner, Pettis & Strout.

A motion was made and approved to submit the Sanitary Sewer Plans to the Michigan Department of Public Health for approval.

A motion was made and approved to authorize and direct the clerk to issue checks in payment of bills as submitted.

Regular communication of Olive Lodge No. 156 F & M, Tuesday, Sept. 2, at 7:30 p.m.

American Legion Auxiliary Sept. 2, 8 p.m. at Legion Home, Cavanaugh Lake. Regular meeting plus installation of officers with Mrs. Dorothy Finkbeiner of Saline as installing officer. Annual reports due.

Limaneers Sept. 4, 12:30 p.m. at the home of Mrs. Fred Kennedy.

Regular meeting of the Olive Chapter No. 108, Wednesday, Sept. 3, 7:30 p.m., at the hall.

St. Paul's Mission Club, Wednesday, Sept. 3, 1:30 p.m., Cora Feldkamp home.

Junior class meeting every afternoon and evening until Aug. 30, at the home of John Detkin, 340 Pierce St.

TOPS Club, day group, McKune Memorial Library meeting room Sept. 3, 12:30 to 2:30 p.m. Call 475-2620. Evening group at library, Thursdays at 7 p.m. Phone 475-8720.

The next American Red Cross Blood Clinic Mobil unit will be in Chelsea Jan. 16, 1970.

Requests for information and applications for the fall term of Chelsea Co-Op Nursery School should be directed to Mrs. David Martin, 475-7106 or Mrs. Dennis Mull, 426-4426.

Community Chest will not hold regular August meeting. Next meeting will be Sept. 17.

American Legion and Auxiliary hospital equipment available by contacting either Mr. or Mrs. Eugene Martin, at 475-5867 after 5 p.m.

Inquiries regarding the Chelsea blood bank may be directed to Harold Jones at Cavanaugh Lake in the event that Mrs. Dudley Holmes is unavailable.

FASHION CYCLES

An economist who studied the life cycle of fashions has suggested that cycles in accessories such as scarfs, handbags, and costume jewelry generally last about one season; fashions in color, design and fabrics usually are popular about one year, with certain exceptions.

Candidates for office, as a rule, recommend themselves very highly.

Nine New Elementary School Teachers Join Chelsea Faculty

Students attending North and South elementary schools this fall will meet a total of nine new teachers, five of them at North school, the other four at South school.

At North school, Mrs. Elizabeth Raduazo will teach first grade. She was graduated from Central Michigan University with a BS degree. She originally comes from Battle Creek and has taught in New Hampshire.

Also teaching first grade will be Mrs. Alberta Stein. She is a graduate of Eastern Michigan University, and has a BS degree and elementary certificate. She previously taught in Wayne, at the first and second grade levels.

Teaching third grade will be Ronald Horn. He is a graduate of Bryan College in Dayton, Tenn., and has a BS degree. He is originally from Nashville, Mich.

Mrs. Mary Hafer will teach fourth grade. She is a graduate of Fairmont State College in West Virginia, and has taught several years in Canton, O.

Mrs. Cara Paplowksi is a graduate of Hope College with a BS degree. She will be teaching fifth grade, and originally comes from Grand Rapids.

At South School, Mrs. Sharon Hodgson will teach kindergarten. She is a graduate of Western Michigan University with a BA degree, and taught at Parma the past two years.

Mrs. Marilyn Lopez will teach second grade. She is a graduate of Eastern Michigan University with a BS degree. She has had six years of teaching experience, with one year at Brighton, four years at South Lyon, and one year at Willow Run.

Mrs. Delores Puhaly will teach fourth grade, and is a graduate of Bowling Green University with a BS degree. She has had three years of teaching experience, with one year at Dearborn Heights, and two years at Lorain, O.

Mrs. JoAnn Krochalis will teach fifth grade. She is a graduate of St. Joseph's College in Maine, and has a BA degree. She has an elementary teaching certificate to teach in Michigan. This will be her first year of teaching.

Church Remodeling . . .

(Continued from page one)

Hymns of praise and dedication will be supported by special music and the Rev. Pinkbeiner, his third year as pastor of the church, will bring the message. The worship service will be at 11 a.m., and the regular evening service will be at 7 p.m.

"The public is welcome," said the pastor.



MRS. ELIZABETH RADUAZO
First Grade



MRS. MARILYN LOPEZ
Second Grade

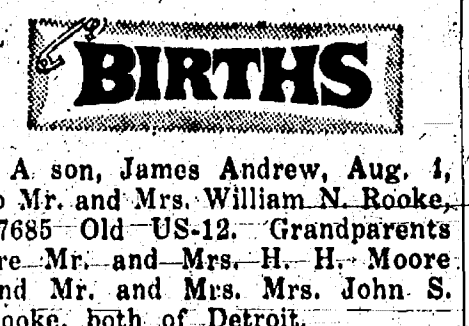

MRS. CARA PAPLOWSKI
Fifth Grade

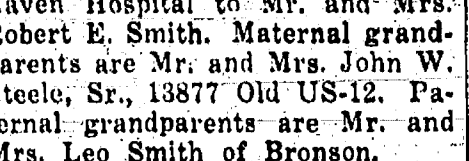

MRS. DELORES PUHALY
Fourth Grade

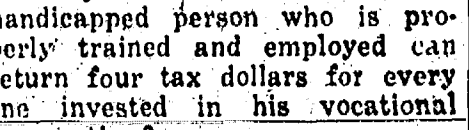

MRS. JOANN KROCHALIS
Fifth Grade



MRS. SHARON HODGSON
Kindergarten

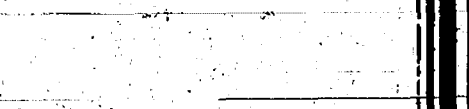

MRS. MARY HAER
Fourth Grade

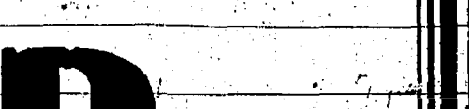

MRS. ALBERTA STEIN
First Grade



MRS. RONALD HORN
Third Grade



MRS. DOROTHY FINKBEINER
Saline, as installing officer

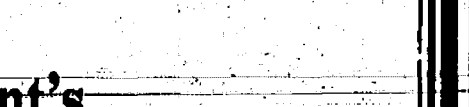

MRS. EUGENE MARTIN
475-5867 after 5 p.m.



MRS. DAVID MARTIN
475-7106 or Mrs. Dennis Mull, 426-4426



MRS. HAROLD JONES
Cavanaugh Lake



MRS. DUDLEY HOLMES
Chelsea blood bank



MRS. NINA WAHL
4747 Clear Lake Rd.



MRS. FRED KENNEDY
Limaneers Sept. 4, 12:30 p.m.



MRS. JOHN DETKIN
340 Pierce St.

DEATHS

Raymond A. Culhane
Dies Monday at Age 83;
Has 33 Great-Grandchildren

Raymond A. Culhane, 120 Dewey St., died Monday, Aug. 25 at his home.

He was born at Milan, Oct. 3, 1885, and was 83 years old when he died. His parents were James and Elizabeth (McAntee) Culhane. He married Rebecca Bell on Nov. 24, 1904 at Pinckney, and she died Aug. 2, 1958.

He worked at Southern Michigan State Prison as a Security Guard for many years, and came to Chelsea in 1924. He retired from working at St. Mary School in 1951.

Surviving are seven daughters, Mrs. Mary Jones of Chelsea, Mrs. Robert (Josephine) Hochrein of Chelsea, Mrs. Charles (Kathleen) Staph of Chelsea, Mrs. Ray (Veronica) Greenwood of California, Mrs. Howard (Leona) Maness of Wayne, Mrs. Frances Immel of Wayne, and Mrs. Louis (Patricia) Birch of Detroit.

Also surviving are two sisters, both of Jackson, Mrs. Agnes Bell, and Mrs. Lillian Lienhart, along with 26 grandchildren, 33 great-grandchildren, and three great-great-grandchildren.

He was preceded in death by two daughters, Margaret and Gertrude.

Services were held today, Aug. 28, at St. Mary church at 10 a.m., with the Rev. Father Wahoviak officiating. The Church Rosary was held at 8:00 p.m. Wednesday at the Staffan Funeral Home. Burial took place at Mt. Olivet Cemetery, Chelsea.

Mrs. Lloyd Murphy
Chelsea Woman's Sister
Dies Saturday in Jackson

Mrs. Ann (Dorothy) Murphy, of 415 Seymour Ave., Jackson, died at Foote Hospital in Jackson Saturday, Aug. 23.

She is survived by her husband, Lloyd, and five sons, Gerald, James, John, Howard, and Richard, all of Jackson. Also surviving are two daughters, Mrs. Edward (Rosemary) Day of Farmington, and Mrs. Thomas (Cynthia) Moller of Jackson, and 12 grandchildren. She is also survived by one sister, Mrs. Agnes Gulnan of Chelsea.

Mrs. Murphy was a member of the Sacred Heart Church in Jackson.

Services were held Tuesday, Aug. 26 at 10 a.m. in St. John's. Burial took place at St. John's Cemetery.

There will be a Rosary held Monday, Sept. 1, at St. John's at 8 p.m.

Employee Picnic . . .

(Continued from page one)

loon Stomp was won by Sidney Dixon, Jarts Contests were won by Mike Fouty, with door prizes going to Mrs. G. Pickell, and Alvin Whitaker.

Bingo winners were Katrina Rowe, Tim Knickerbocker, Rene Summers, and Randy Summers. Marshmallow Chew winners were Eric Gaken and Barry Ellenwood, with Chris Jones, Randy Summers, and Tammy Collinsworth winning the Sack Races.

Everyone enjoyed the picnic, and the turnout was very good, according to company spokesmen.

Find Mosquito Enemy

Michigan State University entomologists found a tiny, worm-like nematode that acts as a parasite in floodwater mosquitoes. The nematodes either kill the mosquito outright or disrupt its reproduction cycle so it can't reproduce. The MSU scientists are now rearing parasites and mosquitoes in controlled-atmosphere chambers to improve nematode effectiveness.

Boy Scouts Plan

Waste Paper Pick-Up

Saturday, Sept. 13 is the date chosen for Boy Scout Troop 420's paper drive. The date was decided upon at their regular meeting.

A truck will be parked at the Stop & Shop store for those who wish to drop off papers.

Residents may call the following people to make arrangements for papers to be picked up: Dick Seyfried at 475-2761, Art Stoll at 475-8846, Carmer Slocum at 475-8186, Cecil Clouse at 475-8562, or Dan Foytik at 475-8813.

STAINLESS STEEL IN FABRIC

Stainless steel may be featured in feminine fabrics of the future. Research shows that if only 1-1000th of an inch of stainless steel is used, lint-free, static-free and shock-free fabrics will be available. High cost of manufacture is the current holdback.

Columbia University was first known as Kings College.

TRAINING THE HANDICAPPED

Did you know that a mentally handicapped person who is properly trained and employed can return four tax dollars for every one invested in his vocational preparation?

Boy Scouts Plan

Waste Paper Pick-Up

Saturday, Sept. 13 is the date chosen for Boy Scout Troop 420's paper drive. The date was decided upon at their regular meeting.

A truck will be parked at the Stop & Shop store for those who wish to drop off papers.

Residents may call the following people to make arrangements for papers to be picked up: Dick Seyfried at 475-2761, Art Stoll at 475-8846, Carmer Slocum at 475-8186, Cecil Clouse at 475-8562, or Dan Foytik at 475-8813.

STAINLESS STEEL IN FABRIC

Stainless steel may be featured in feminine fabrics of the future. Research shows that if only 1-1000th of an inch of stainless steel is used, lint-free, static-free and shock-free fabrics will be available. High cost of manufacture is the current holdback.

Columbia University was first known as Kings College.

TRAINING THE HANDICAPPED

Did you know that a mentally handicapped person who is properly trained and employed can return four tax dollars for every one invested in his vocational preparation?

Pleasant Lake Flea Market Without Fleas

What is a Flea Market?

That seems to be a very popular question today, and it is a question that they recently opened just that, a Flea Market, at the completely new off of Barlett's at Pleasant Lake on the dance floor.

Its name is G & W Flea Market. The initials for the first name of Gary and Wanda Hansen.

The origin of the name "Flea Market" came from about 10 years ago in Paris, France. Merchants put their wares out on sidewalk to sell, and fleas would eventually gather on the wares. The people that bought them home with new merchandise as fleas.

Mr. and Mrs. Hansen would like to announce that booths are up, and that they may be ready and booths will be donated church or civic organizations. They will be donated on a come-first served basis on designated days.

Hansen was formerly Chief Police in Dexter, in 1948, and writes for television.

The Hansens would like to mind those that are interested that due to modern sanitation methods there will be no flea market, but they hope to see a lot of people with their bargains participating in the venture.

Scientists Search for Alfalfa Weevil Control

Five parasites, natural enemies of the alfalfa weevil, are being tested by Michigan State University entomologists. But until suits are final, best bet is chemical control. Almost non-existent in Michigan fields in 1966, numbers were estimated at 23 million in 1968, and no end to population explosion is in sight.

COMBINATION ALUMINUM STORM SASH For Year-Round All-Weather Protection

TRIPLE TRACK
Self storing frames: each glass or screen glides in its own track.

WEATHER-STRIPPED
Positive weather-stripping prevents air seepage, ends metal-to-metal contact, stops rattles.

LOCKING INSERTS
An exclusive feature in these fine sash—top and bottom glass sections automatically lock where you set them.

CONTOURED FRAME
For less bulk, neater installation.

DELUXE \$13.95

DELUXE White Finish \$16.95

Up to 101 combined inches of frame size, width and height.

WE WILL MEASURE AND BID ON YOUR JOB.

ALUMINUM STORM DOORS

HEAVY DUTY CONSTRUCTION — FAULTLESS HARDWARE

Beverly Series—

Aluminum Finish \$28.45

White Finish \$36.95

Colonial White Crossback \$46.95

CHELSEA LUMBER CO.

Dial GR 5-3391 "Where the Home Begins"

FAIR WEEK SPECIAL

Big 25 Cu Ft.
FREEZER

Only \$250.00

Visit us at our booth in the Merchant's Building at the Chelsea Community Fair thru Saturday.

General Electric - Maytag - Magnavox
REFRIGERATORS - FREEZERS
WASHERS - DRYERS
TELEVISION - STEREO

On Display for Your Inspection.

OPEN FRIDAY UNTIL 9 P.M. CLOSE SATURDAY AT 4 P.M.

FRIGID PRODUCTS

113 N. MAIN ST., CHELSEA LLOYD R. HEYDLAUFF PHONE QR 8-6651

GAMBLES



BUILT TO DELIVER BONUS POWER

VARCON Deluxe BATTERIES

TRADE and SAVE!

Group 22C—12-Volt

\$15.45

Exchange

Fits '65-68 Corvair, Chevy II's, Ford Falcon and Fairlans, Tempests and others.

Group 24C—12-Volt

\$16.95

Exchange

Fits most '65-68 Chevys, Plymouths, Volvants, '68 Pontiacs, Dodges and others.

YOU SAVE MORE at GAMBLES

Lake Michigan
Market
Fleas

Agriculture in Action
by L. L. Webb

Unity With Purpose
Over Michigan from the In-
dian borders to the Upper
Peninsula, outstanding farm lead-
ers are agitating to drop their farm
for days at a time to rep-
resent their neighbors on the
Michigan Farm Bureau's
Development Committee.
The Michigan Farm Bureau
is an important job—to study,
over and help decide which
hundreds of county poli-
cies will be debated by the
Delegates at the
annual meeting of the
Michigan Farm Bureau—Nov. 10-
12. It is the job of this rep-
resentative of actual, active farm-
ers to combine, correlate, discuss
and finally agree upon a propo-
sition of work for the big
organization.

don't care if we all agree
among ourselves, as long
the policy proposals are in
the best interests of agriculture
reflect what farmers want
said Elton Smith, presi-
dent of the Michigan Farm Bu-
reau (and himself a Kent coun-
ty farmer) in opening the
discussion.

The occasion was the first in
a series of five meetings involv-
ing preliminary planning, search
background, and the eventual
adoption of policy proposals. Dur-
ing all committee members will
firmly in mind that national
farmers represent a minority
less than six percent of the pop-
ulation, that even so, the voice
of agriculture is a vital voice,
that farm programs and farm
policies must be heard, exam-
ined and understood by the non-
farm majority.

Unity with purpose—might be
described as the key phrase guid-
ing this important policy
development process. In unity,
farmers can and do move mat-
ters into legislative decisions
of major importance. It is to
agriculture's credit that these
pressures have been aimed
at farm programs consistent
with the national good.

Michigan farmers recognize the
need to work together to achieve
their aims. That is the serious-
ness and strength the farmer-
representatives take with them to
Policy Development sessions
lasting.

That's the beauty of such a
united effort. It is a group of seri-
ously minded, actual operating farm-
ers joining together for the com-
mon good.

to Chelsea Men
anted Degrees
up, 15 by WMU

Chelsea men have been
awarded diplomas from Western
Michigan University at the close
of summer term.

Lee Crawford, 231 W.
Michigan St., received a Bachelor of
Science—Administration degree,
and Scott Patrick Foster, 431 W.
Michigan St., received a BA degree
in secondary education. A total of
15 were among a total of
100 who were awarded degrees
at the ceremony on Aug. 15.

Guest speaker for the grad-
uation ceremony was Acting U.S.
Commissioner of Educa-
tion, Peter P. Nuirhead.

can be said of modern busi-
ness leaders that some die, but
others retire.

Be In
Auto Owners
"Circle of
Protection"

Auto Owners
Homeowners
Insurance

See Your A-O Man

A. D. MAYER
AGENCY, INC.
"Protection Is Our Business"
100 Park St. Chelsea
Phone 479-5061

Auto Owners
Insurance
Life • Casualty • Fire • Auto

THE SUPERMARKET THAT'S JUST A LITTLE BIT BETTER

Stop & Shop

14901 Old U.S.-12
Corner at M-52
Chelsea



THE KNOW HOW OF INTELLIGENT MEAT BUYING IS REALLY THE KNOW WHERE

Our customers have learned to depend on the outstanding quality of Stop & Shop meats — unfailing satisfaction with every cut they purchase. The finest quality, together with the expertise of our meat-cutting experts, makes an unbeatable combination.

Prices Effective Wednesday, August 27
through Tuesday, September 2, 1969

For Your Convenience We Will Be

OPEN

Sunday and Labor Day

10 a.m. to 6 p.m.

Farmer Peet's Semi-Boneless
Fully Cooked - Ready - To - Eat

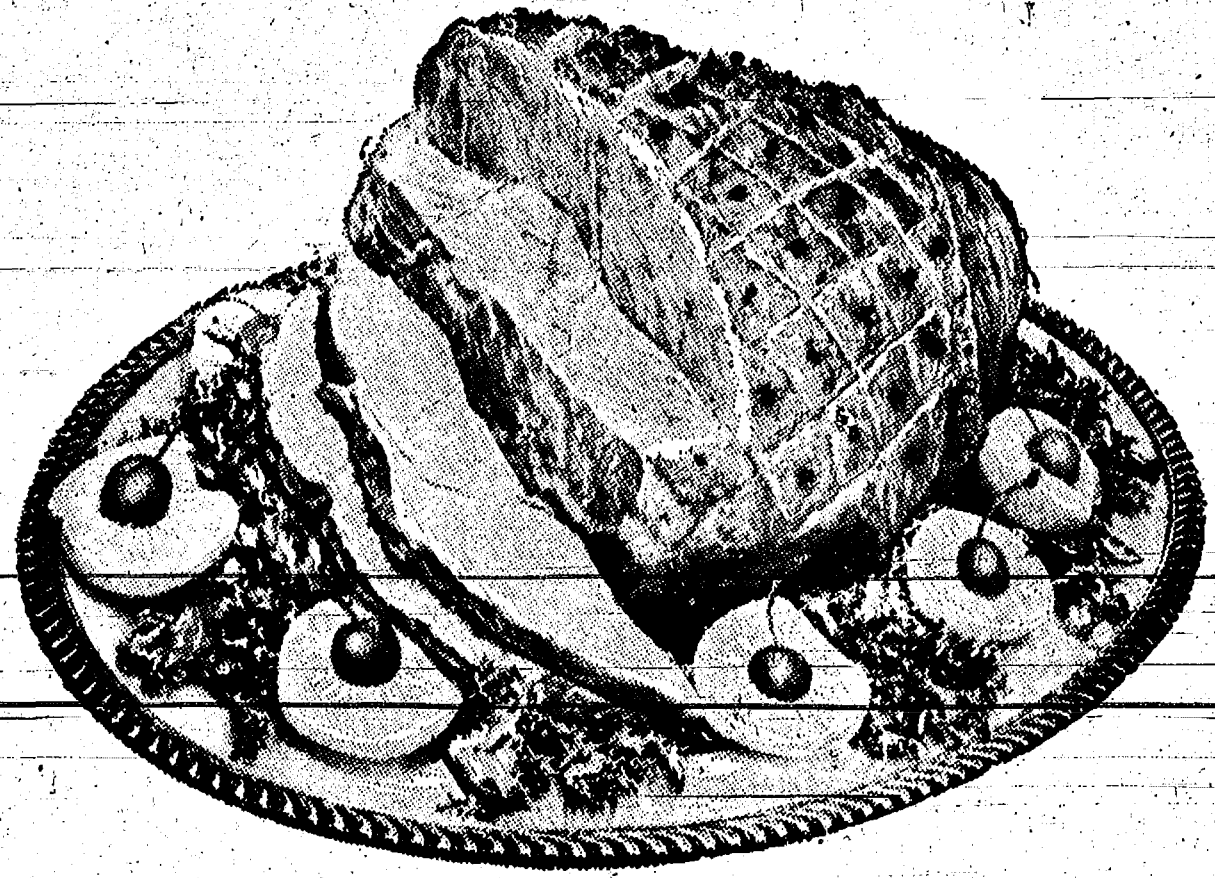

HAMS

Whole or Half **79¢ lb.**

- "Triple R Farms" U.S.D.A. Choice
Round Steak **99¢ lb.**
Tender, Delicious
- "Triple R Farms" U.S.D.A. Choice
Cube Steaks **139¢ lb.**
- "Triple R Farms" U.S.D.A. Choice
Ground Round Steak **89¢ lb.**
Hormel Cure #1
- "Triple R Farms" Mich. Grade 1
Hams **139¢ lb.**
- "Triple R Farms" Mich. Grade 1
Skinless Wieners **59¢ lb.**
- "Triple R Farms" U.S.D.A. Choice
Boneless Rolled Rump or
Sirloin Tip Roast **119¢ lb.**

"Triple R Farms"
Fresh Dressed
**FRYER
LEGS**
No Backs Attached
59¢ lb.

"Triple R Farms"
Mich. Grade 1
**CHICKEN
BREASTS**
Ribs Attached
69¢ lb.

- "Triple R Farms" U.S.D.A. Choice
Sirloin Steak **129¢ lb.**
"The King of Steaks"
- "Triple R Farms" U.S.D.A. Choice
Boneless Round Steak **119¢ lb.**
- "Triple R Farms" U.S.D.A. Choice
Chuck Steak **79¢ lb.**
Lean, Tender, Boneless and Cubed
- "Triple R Farms" Mich. Grade 1
Pork Cutlets **79¢ lb.**
- "Triple R Farms" Mich. Grade 1
Sliced Bologna **49¢ lb.**
- Stop & Shop's Fresh, Lean, All-American Beef
Hamburger **69¢ lb.**

Kraft's Salad Dressing

MIRACLE WHIP

Quart Jar **48¢**

- Campbell's Rich
Tomato Soup **12¢**
10 3/4-Oz. Can
- Aunt Jan's Krock-Kured
Kosher Iceberg Dills **45¢**
1 Pt. 10-Oz. Jar
- Regular or Lo-Cal
Hawaiian Punch **33¢**
Qt., 14-Oz. Can
- One Way 10-Oz. Bottle
Pepsi-Cola **89¢**
For
- McDonald's Delicious
Chocolate Milk **19¢**
Qt. Ctn.
- Kraft
Marshmallows **19¢**
1-Lb. Pkg.
- Sunshine
Cheeze-Its **33¢**
10-Oz. Box
- Dare Cookies
King-Size Assortment **79¢**
2-Lb. Pkg.

Farm Fresh Produce

- Crisp Iceberg
Head Lettuce **18¢**
24 Size Head
- Fresh, Home Grown
Pascal Celery **15¢**
Size 30 Steak
- Fresh, Green
Cucumbers **12¢**
Each
- Fresh, Green
Peppers **12¢**
Each
- Fresh, Tangy
Green Onions **10¢**
Bunch

- Treesweet Frozen Florida
Orange Juice **17¢**
6-Oz. Can
- Breast O' Chicken Chunk Style
Tuna **29¢**
6 1/2-Oz. Can
- Heinz Famous
Ketchup **22¢**
14-Oz. Bottle
- Meadowdale Frozen
Lemonade **9¢**
6-Oz. Can
- Dole
Fruit Cocktail **23¢**
1-Lb. Can
- Meadowdale
Shortening **49¢**
3-Lb. Can
- Nabisco Premium
Saltine Crackers **25¢**
1-Lb. Box
- Keebler Zesta
Saltines **35¢**
1-Lb. Box

Discount Health & Beauty Aids

**COLGATE INSTANT
SHAVE CREAM**
11-Oz. Can Only **59¢**

Camelot Fresh, Delicious

- Potato Salad
- Macaroni Salad
- Cole Slaw
- Baked Beans

3 1-Lb. Cartons **\$1**

DISCOUNT PRICES
On All
Health & Beauty Needs

WE
RESERVE
THE
RIGHT
TO
LIMIT
QUANTITIES

For Your
Convenience,
We Will Be
OPEN
SUNDAY
and
LABOR
DAY
10 a.m. to 6 p.m.

Sorry,
No Sales
To Dealers

STORE HOURS:
Mon., Tues., Wed.,
9 a.m. - 6 p.m.
Thursday, 9 a.m. - 9 p.m.
Friday, 9 a.m. - 9 p.m.
Saturday, 8 a.m. - 9 p.m.
Sunday,
10 a.m. to 6 p.m.

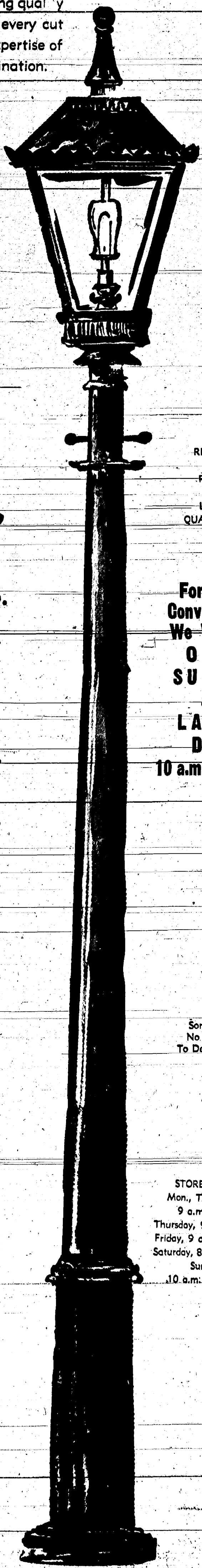

For And About Teenagers

100-443887-100

The Serviceman's Corner



AIRMAN JOHN D. HALL

Manchester Airman

Completes Basic Course

San Antonio—Airman John D. Hall, son of Mr. and Mrs. George Hall, of 1073 Bethel Church St., Manchester, Mich., has completed basic training at Lackland AFB, Tex. He has been assigned to Lowry AFB, Colo., for training in the supply field. Airman Hall, a 1964 graduate of Ann Arbor (Mich.) High School, received his BBA degree in 1969 from Eastern Michigan University.

Donald Dickelman

Board Destroyer

Off Coast of Vietnam

USS Henry W. Tucker—Yeoman Third Class Donald L. Dickelman, son of Mr. and Mrs. Edwin M. Dickelman, of 253 Harrison St., Chelsea, Mich., is serving aboard the destroyer Henry W. Tucker off the coast of Vietnam.

The Tucker provides fire support for ground forces in Vietnam. It also provides the Tucker with detailed information on the location of enemy targets. Using this information the ship can aim its guns at targets which are dangerous to American troops ashore.

The Tucker is homeported in Yokosuka, Japan.

James E. Maines

Arrives for Duty at

Hickam AFB, Hawaii

Honolulu—U. S. Air Force Sergeant James E. Maines, son of Mr. and Mrs. L. R. Jeffries, of 5114 W. 12th St., Manchester, Mich., arrived for duty at Hickam AFB, Hawaii.

Sergeant Maines, an aircraft mechanic is assigned to a unit of the Force Systems Command. He previously served at Edwards AFB, Calif.

The sergeant, a 1964 graduate of Chelsea (Mich.) High School, completed a tour of duty in Vietnam.

His wife, Candace, is the daughter of Mr. and Mrs. Charles Lane, North Fort Meyers, Fla.

The know-how is less important in the do-it-now.

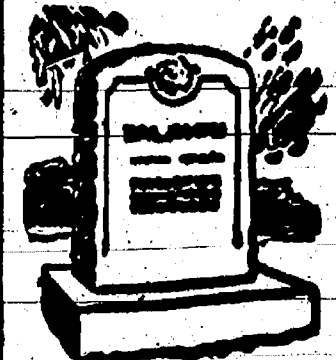

MONUMENTS ★ MONUMENTS
TOMB TABLETS ★ MARKERS

BECKER
MEMORIALS

6033 Jackson Road
ANN ARBOR, MICHIGAN

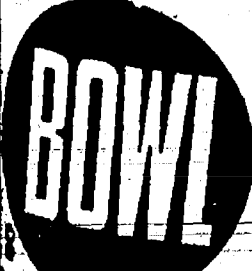

for the
fun of it...



Having Fun Lately?
Bowling Is a Ball!

Put some fun in your life... Bowl for laughter and health at our modern, well-equipped lanes with rarely a wait. Bring the gang down!

CHELSEA LANES
1180 M-52 Phone BR 5-8141

SPORTS CORNER



By GERALD ANDREWS - Retirement Adviser

Some Answers to

The Money Problem

Any retired couple without the funds to make ends meet have two basic solutions. They can try to build an extra income. Or they can decide to cut their living expenses—make do with less money.

Mary and Mac O'Hara of Clearwater, Florida, took the second route to financial stability. Their methods could be helpful to others. So, here's a capsule account of what they've done.

First, as to that address. It might have been some other place than Clearwater or even Florida. The problem was simply to find a Southern site where some of the wintertime expenses of the North could be forgotten. And Clearwater filled the bill.

Second, living quarters. The O'Haras invested in a trailer. Not as expensive as a house, and quite big enough for the two of them. Mary O'Hara makes sure of getting value for every penny she spends. One of her rules is: "Never buy anything at regular prices." In other words, she keeps an eye on sales and bargains.

"Grocery Stores here, for example, have twice a week specials. Over six weeks these specials will include nearly all items. I shop Tuesday and Fridays, buying a little extra of anything we can store."

The O'Haras never call in a repairman unless there's some problem too big for them. Smaller things are handled on a do-it-yourself basis.

"Do-it-yourself? We could write a book! I wash, cut, and set my own hair, and give myself permanents. Every two weeks I cut Mac's hair. A good set of barber's clippers cost us \$15 and paid for themselves in a few months."

Yes, the O'Haras have a car and a television set. These are

two amenities they can afford because of their care with the rest of the budget.

In short, they do not live the life of the hermit or the recluse. They enjoy quite a pleasant existence. And they do it on \$160 per month.

OVER FORTY

The average age of the 14,600,000 World War II veterans is 49.3 years, the Veterans Administration reports.

ABOUT MARS

Mars seems more earthlike than any other planet. The Martian day is 24 hours and 37 minutes and the tilt of its axis (about 24 degrees) closely resembles that of earth. Climates are similar, but Martian nights are much colder.

SEE US

Federal
LAND BANK
Association

Ann Arbor, Mich. 48103
P. O. Box 1006
Ph. 769-2411 3645 Jackson Rd.

Michigan Hay Dealers Will Benefit From Change in Beetle Quarantine

Michigan farmers and hay dealers will benefit from recent changes in cereal leaf beetle quarantine regulations. New rules will permit shipment of quarantined commodities from Michigan to most states east of the Mississippi river without treatment.

B. Dale Ball, director, Michigan Department of Agriculture, said the new regulations will significantly reduce the amount of Michigan's hay crop requiring fumigation before shipment.

Untreated Michigan hay may now be shipped with a permit to all states east of the Mississippi except Vermont, Massachusetts, Rhode Island, Florida, Wisconsin, Louisiana, and Mississippi; some counties in Illinois; Michigan's upper peninsula; and small areas in the western parts of Kentucky and Tennessee. Treatment is still required for these areas.

Michigan's quarantined area, comprised of the entire lower peninsula, remains unchanged. The quarantine has been extended to include four more states, New York, Pennsylvania, Indiana, and West Virginia. In addition, two counties in Maryland, two in Virginia, and other areas in Illinois and Kentucky are now quarantined.

Regulations are administered in a cooperative program of the Plant Industry division, Michigan Department of Agriculture, and Plant Pest Control division of the U. S. Department of Agriculture. Cereal leaf beetle, one of the most destructive pests of growing grains, feeds on oats, barley, wheat, rye and some grasses. It

was discovered in southwestern Michigan in 1962, the first time the pest had ever been seen outside of Europe and adjacent areas. Since 1962, natural spread to the south and east has occurred at a rate of about 60 miles annually. Westward spread has reportedly been extremely slow.

Much of Michigan's hay crop goes to Florida, which still requires fumigation. Dean Lovitt, Plant Industry chief, reported, Lovitt said beetle populations in the southern half of the lower peninsula have been heavy this year, necessitating the spraying of oats, and, in some areas, wheat. Populations in southwestern Michigan are particularly intense, and beetles have fed heavily on fields of late-planted corn, he added.

HEROIN BY AIR

Two seizures of heroin at John F. Kennedy International Airport totaled over 14 pounds of the narcotic. In one case, Treasury Customs Port Investigators found 2 kilos (4.4 pounds) taped to the courier's body. The nervousness of another arriving traveler aroused the suspicion of a Treasury Customs Inspector. A search uncovered about 4½ kilos (nearly 10 pounds) of heroin in a plastic container under his clothing. His problems were compounded by the discovery that he carried a false passport.

SO THEY SAY

Many a man works hard to keep the wolf from the door. Then his daughter grows up and brings him home.

TWO BIG NIGHTS

at
MANCHESTER SPEEDWAY

FRIDAY, AUG. 29th

Time Trials 7 p.m. - Racing 8:30 p.m.

REGULAR RACING PROGRAM

Plus Over-40 Mechanics Race

LABOR DAY TROPHY RACE AUG. 31st

Sunday Night - Time Trials 6 p.m., Racing 7:30 p.m.

ALL TROPHY RACES - 50 LAP FEATURE

2½ miles south of Manchester

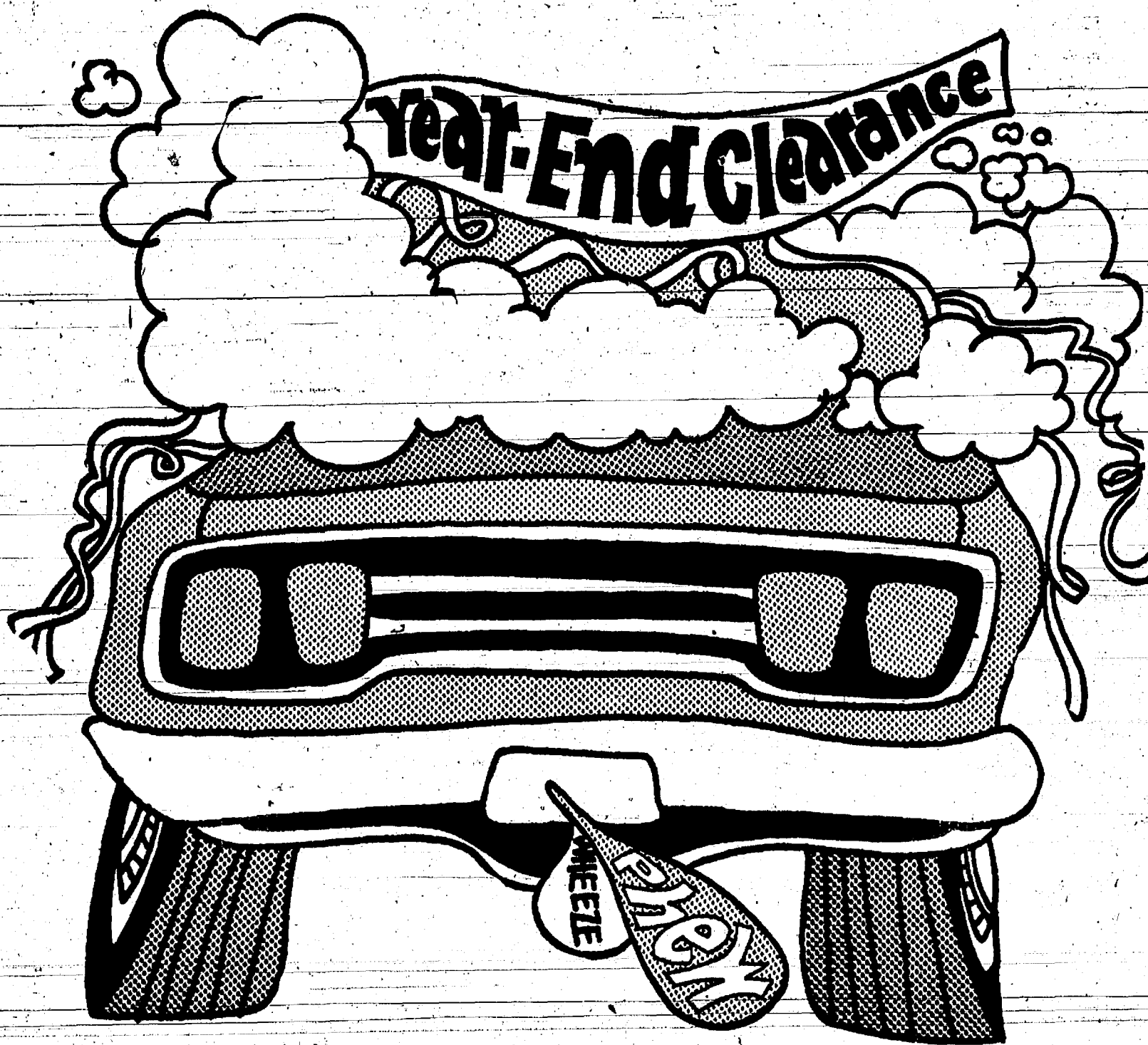

What's a nice car like you
doing in a sale like this?

Pity the poor car that's loaded with banners, signs and stickers at model closeout time. You'll never find one of our beauties plastered with promises. It's so unnecessary. When all a car buyer really wants is straight facts. So without any ballyhoo, here's what we have.



Year-end prices. To meet... or beat... the competition. Great selection. Whether it be Chrysler or Plymouth, we probably have just what you want—in stock. Low pressure. The year-end shopper is important to us, and we don't forget it; you get the best in courtesy and service. Stop in and check our facts. And help end pushy year-end sales.

Your Chrysler-Plymouth Dealers tell it like it is.

AUTHORIZED DEALERS CHRYSLER
MOT. CORP.

G. A. SALES & SERVICE • 1185 Manchester Road

**Custom Furniture
and
Cabinet Making**
Phone 426-2551
**VAN AKEN
WOODART STUDIO**
925 Baker Road
Dexter, Mich.

IN THE OPEN

By Lee Smits

In a far-off day man was a hunter, and sometimes he was hunted. The legend of man-eating

critters has endured. It is probable that the legend kills a few people by creating panic that causes a lost person to exhaust himself, running in circles.

Michigan Indians had no fear of any wild animal, except the cougar, which was found in this state 200 years ago. Old narratives indicate that cougar had killed Indian children on occasion.

In the past century there have been two deaths caused by animal attack in Michigan, the animal in both instances being a black bear. In the 1940's a little girl was killed in the Upper Peninsula and, back in the 1870's, a man was killed in Cheboygan county by a bear he had wounded.

Michigan has one species of venomous snake—the massasauga rattlesnake. They are rarely encountered and, after giving fair warning, prefer to glide away rather than strike.

There comes from California the report of an animal attack that conceivably might occur in Michigan; a three-year old boy, bitten by a wildcat on a poultry farm. The child developed symptoms of rabies. Ontario has had minor outbreaks of rabies in recent years, although Michigan seems to have been free of the disease for some time.

There is just one thing to be borne in mind in case any animal, wild or domestic, makes an unprovoked attack on a person. The skull should be saved, undamaged, so that the brain may be examined for signs of rabies. This may save the victim from the necessity of taking painful preventive shots.

Michigan has more bears than it had 50 years ago, when the black bear was without any legal protection. A black bear is an unpredictable beast, and common sense precautions are called for in dealing with the species.

Garbage dump bears have lost their fear of man. If you are watching bears at a dump, stay in your car. Perhaps the odds are 1,000-to-one against a feeding bear molesting you, but why take even that kind of chance? Carl T. Johnson, a member of the Department of Natural Resources Commission and a leading member of the Michigan Bear Hunters' Association, probably knows as much about black bears in the wild as anybody. He tells what to do if you come upon a bear that might make trouble.

"The bear is in his own territory," says Johnson, "and he represents an intruder. So try to let the bear know that you are leaving. But do not turn your back and run. Walk rapidly away, keeping an eye on the bear. Do not expert climber. A department expert climber. A department man, a woodsman who knew bears, met up with a bear on an old road in the Upper Peninsula. The bear came toward him. He backed up a mile to where he had left his car. Along the way he picked up an old oil can and as he retreated, he banged on the can with a rock. The bear kept following him, but did not attack."

Now and then a city police department gets a desperate call from a citizen, terrorized by an enraged bird—a sparrow hawk. This hawk, no larger than a robin, will attack anyone coming near its nest, and sparrow hawks nest in city back yards.

Omitted from this inventory of dangerous animals in the insect tribe—including wasps, hornets, black flies and mosquitoes. Early settlers suffered from malaria, transmitted by mosquitoes, although Michigan mosquitoes no longer carry the disease.

Stinging insects can cause serious trouble to people who are allergic to their venom. It is well to keep children away from stingers.

Mr. Smits' column is presented through the courtesy of Michigan Consolidated Gas Co.

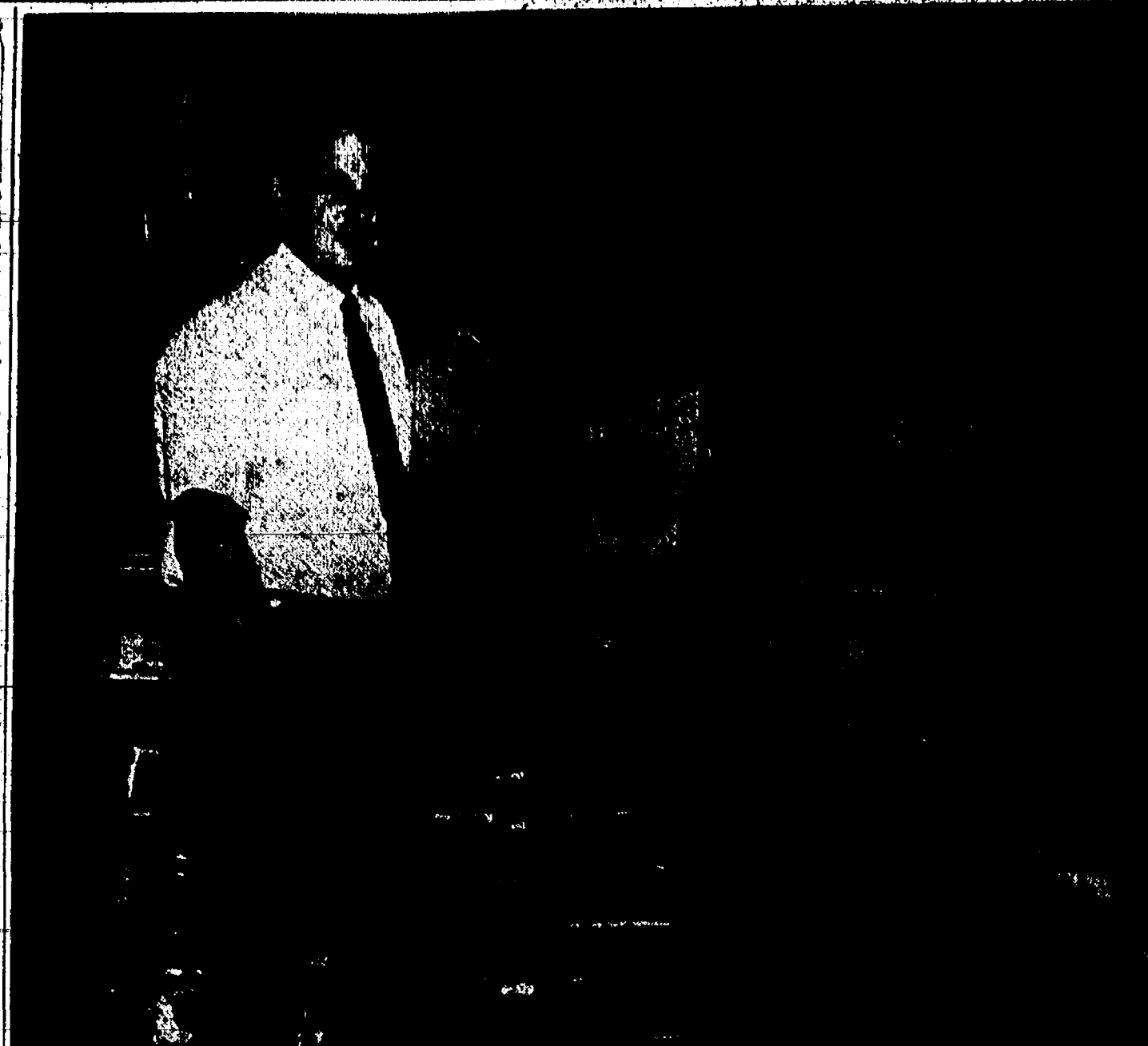

GIFT OF KIWANIS CLUB: Dr. Richard Borron, Boys and Girl Committee chairman of the Kiwanis Club of Chelsea, the organization responsible for purchasing the cassette tape recorder from George Winans, center, presents it to Homer Allen. Homer is the son of Mr. and Mrs. Kelley Allen, Wilkinson St., who lost his sight a number of years ago in a fall. It is hoped the tape recorder will prove to be an educational aid as well as provide much pleasure.

Two Seniors Home Again After Summer in France

Two Chelsea High school seniors spent the summer in France with French families in and around Paris during their French Club sponsored vacation.

Heidi Sprague, daughter of Mr. and Mrs. Joseph Sprague, 3430 Clear Lake Rd., and Bobbie Dvorak, daughter of Mr. and Mrs. John Dvorak, 18893 Waterloo Rd., spent eight weeks of the summer living in France. They returned Sunday, Aug. 24.

Both girls flew to France on the same plane, landed in Paris, and then went their separate ways to see different parts of the country.

Heidi's first week was spent with the Ribault family in a small village just outside of Paris. The family took her on a grand tour of the city during the first few days, then took her on vacation with them for the next three weeks on the Mediterranean.

She then went to stay with the Lavasseur family again and vacationed with them in southwest France, bordering on the Atlantic, and then to northwest France.

Heidi particularly noticed the outside of Paris, and vacationed with them in southwest France, bordering on the Atlantic, and then to northwest France.

Heidi's treatment of their large meal during the day is really different from here," she said. "They prepare for it hours in advance, and it consists of about six courses. It's almost formal, and eaten at noon."

She was also surprised to notice how much the young people are like the young people at home. "They love music, love to dance, and eat a lot. They're just like us," she said.

Their means of transportation differs from ours, though. Heidi said that they ride bicycles, or a type of motorbike often, but most of the time they walk.

Heidi will be a senior at Chelsea High this fall, and is a member of the band. She is also a Varsity football cheerleader, and is looking forward to her coming year.

Reflecting on her trip she said she enjoyed it very much, and would like to thank those who sponsored her.

"It was very, very exciting, and a wonderful opportunity," she said.

Seventeen-year-old Bobbie Dvorak spent most of her time with the Fromm family at Alsace-Lorraine, near the German border. Her home was close enough to Germany that she could see the country's mountains from her window.

"Heidi saw a lot of places," she said, "but I met a lot of people."

She attended a wine festival and saw two very popular French entertainers.

She said that when she was coming back from Germany, right at the time they were going through customs, they received word that the Apollo 11 astronauts had landed on the moon.

"It was such an exciting sensation," she said. "And I was very, very proud. The French people that I met were also very proud, and it was the main topic of discussion for a long time."

"I certainly was glad to be an American," she said.

Heidi also commented on the friendliness of the French people, and said that they did everything they could to make her feel at home.

"Even to the point of saying a few English words when they could not speak the language," she said.

The final week of Heidi's trip was spent with the Sports family in Paris. Claude Sports was an exchange student who attended Chelsea High at the beginning of this year.

The trip for the two girls was sponsored by the Chelsea High French Club, with donations from Dana Corp., the Kiwanis Club, a local chapter of the UAW union, and an anonymous donor.

PAPER SHIRTS
Waycross, Ga.—Within a few years dresses made of paper and disposable paper shirts will be worn, a forestry expert predicts.

B. E. Allen, manager of the woodlands division of the Union Bag & Paper Corp., reported recently at the fifth annual Ware County Forestry Festival, said that in the very near future paper shirts will be on sale at coin-operated machines.

Members of all fan clubs certified on Aug. 1 will be guests of the Tigers on Fan Club Day, entering at Gate 3 upon presentation of printed fan club membership cards.

Fan Club Day was inaugurated in 1961, when Steve Boros, was named as the first "King Tiger." Since then, the honor has gone to Mike Roark in 1962, Freehan in 1963, Hank Aguirre in 1964, Don Wert, 1965, and Dick McAuliffe in 1966.

Results of the balloting were announced by Miss Benay Finazzo, president of the Tiger Fan Club Association, which conducted the poll.

Cash's election breaks a two-year reign of Bill Freehan as "King Tiger"; the Tiger catcher was the winner in 1967 and 1968.

"Stormin' Norman" will be crowned and runnerup Northrup honored in a pre-game ceremony on the 9th annual Fan Club Day, Saturday, Sept. 6. The Tigers and Baltimore Orioles will meet at 1:15 p.m. that afternoon.

Miss Betty Nawrocki, president of the Norm Cash Fan Club, and Miss Rosemarie Lunek, who heads the Jim Northrup fan club, will assist Miss Finazzo with the ceremony.

Norm Cash
Honored as
"King Tiger"

Detroit—In a poll of the more than 3,000 members of the Tigers 45 registered fan clubs, Norm Cash has been selected as "King Tiger of 1969."

Jim Northrup was the runner-up in the teen-ager fan club election.

Results of the balloting were announced by Miss Benay Finazzo, president of the Tiger Fan Club Association, which conducted the poll.

She said that when she was coming back from Germany, right at the time they were going through customs, they received word that the Apollo 11 astronauts had landed on the moon.

"It was such an exciting sensation," she said. "And I was very, very proud. The French people that I met were also very proud, and it was the main topic of discussion for a long time."

"I certainly was glad to be an American," she said.

Heidi also commented on the friendliness of the French people, and said that they did everything they could to make her feel at home.

"Even to the point of saying a few English words when they could not speak the language," she said.

The final week of Heidi's trip was spent with the Sports family in Paris. Claude Sports was an exchange student who attended Chelsea High at the beginning of this year.

The trip for the two girls was sponsored by the Chelsea High French Club, with donations from Dana Corp., the Kiwanis Club, a local chapter of the UAW union, and an anonymous donor.

PAPER SHIRTS
Waycross, Ga.—Within a few years dresses made of paper and disposable paper shirts will be worn, a forestry expert predicts.

B. E. Allen, manager of the woodlands division of the Union Bag & Paper Corp., reported recently at the fifth annual Ware County Forestry Festival, said that in the very near future paper shirts will be on sale at coin-operated machines.

Members of all fan clubs certified on Aug. 1 will be guests of the Tigers on Fan Club Day, entering at Gate 3 upon presentation of printed fan club membership cards.

Fan Club Day was inaugurated in 1961, when Steve Boros, was named as the first "King Tiger." Since then, the honor has gone to Mike Roark in 1962, Freehan in 1963, Hank Aguirre in 1964, Don Wert, 1965, and Dick McAuliffe in 1966.

Results of the balloting were announced by Miss Benay Finazzo, president of the Tiger Fan Club Association, which conducted the poll.

Cash's election breaks a two-year reign of Bill Freehan as "King Tiger"; the Tiger catcher was the winner in 1967 and 1968.

"Stormin' Norman" will be crowned and runnerup Northrup honored in a pre-game ceremony on the 9th annual Fan Club Day, Saturday, Sept. 6. The Tigers and Baltimore Orioles will meet at 1:15 p.m. that afternoon.

Miss Betty Nawrocki, president of the Norm Cash Fan Club, and Miss Rosemarie Lunek, who heads the Jim Northrup fan club, will assist Miss Finazzo with the ceremony.

Norm Cash
Honored as
"King Tiger"

Detroit—In a poll of the more than 3,000 members of the Tigers 45 registered fan clubs, Norm Cash has been selected as "King Tiger of 1969."

Jim Northrup was the runner-up in the teen-ager fan club election.

Results of the balloting were announced by Miss Benay Finazzo, president of the Tiger Fan Club Association, which conducted the poll.

Cash's election breaks a two-year reign of Bill Freehan as "King Tiger"; the Tiger catcher was the winner in 1967 and 1968.

"Stormin' Norman" will be crowned and runnerup Northrup honored in a pre-game ceremony on the 9th annual Fan Club Day, Saturday, Sept. 6. The Tigers and Baltimore Orioles will meet at 1:15 p.m. that afternoon.

Miss Betty Nawrocki, president of the Norm Cash Fan Club, and Miss Rosemarie Lunek, who heads the Jim Northrup fan club, will assist Miss Finazzo with the ceremony.

Cultivated Blueberries

PICK YOUR OWN - OPEN EVERY DAY

From Dexter take Dexter-Pinekey Rd. 1/2 mile west to Island Lake Rd. to Dancer Rd., left on Dancer Rd. to Beach Rd., right to first house right side. Take lane next to the house 1/2 mile. Bring your own drinking water.

10804 BEACH ROAD

1/4 Mile East of Four Mile Lake Ph. Vermont 7-2879

SPECIAL ELECTION

To the Qualified Electors:
NOTICE IS HEREBY GIVEN:
That a Special Election will be held in the

TOWNSHIP OF SYLVAN
All Precincts in Washtenaw County, Michigan

AT
SYLVAN TOWNSHIP HALL
on

TUESDAY, SEPTEMBER 9, 1969

TO VOTE ON THE FOLLOWING
SEPARATE TAX LIMITATION PROPOSALS:
ADMINISTRATION OF JUSTICE PROPOSITION

"Shall the tax limitation on the total amount of general ad valorem taxes which may be imposed each year for all purposes upon real and tangible personal property in Washtenaw County, Michigan, be increased as provided in Section 6, Article IX of the Constitution of Michigan, 1963, for a period of three years from nineteen seventy to nineteen seventy-two (1970-1972), both inclusive, by one (1) mill (one dollar per thousand of State Equalized valuation) with the revenue to be allocated to and expended by Washtenaw County Board of Supervisors for all County agencies carrying out the administration of justice?"

PARK AND RECREATIONAL PROPOSITION
"Shall the tax limitation on the total amount of general ad valorem taxes which may be imposed each year for all purposes upon real and tangible personal property in Washtenaw County, Michigan, be increased as provided in Section 6, Article IX of the Constitution of Michigan, 1963, for a period of three years from nineteen seventy to nineteen seventy-two (1970-1972), both inclusive, by one-quarter (1/4) mill (twenty-five cents per thousand of State Equalized valuation) with the revenue to be allocated to and expended by Washtenaw County Board of Supervisors for development of park and recreational facilities?"

COUNTY TREASURER'S STATEMENT
(As Required by Act 298 of the Public Acts of 1947 as Amended by Act 276, Public Acts of 1964)

I, Sylvester A. Leonard, County Treasurer of the County of Washtenaw, State of Michigan, do hereby certify that, according to the records of this office, as of July 22, 1969, the total of all voted increases in the tax rate limitation, above the 18 mills established taxable property in Washtenaw County, State of Michigan, in said County, is as follows:

Local Unit	1968-1969	1969-1970	1970-1971	1971-1972
County of Washtenaw	18.0000	18.0000	18.0000	18.0000
Ann Arbor Township	18.0000	18.0000	18.0000	18.0000
Augusta Township	18.0000	18.0000	18.0000	18.0000
Bridgeview Township	18.0000	18.0000	18.0000	18.0000
Dexter Township	18.0000	18.0000	18.0000	18.0000
Freedom Township	18.0000	18.0000	18.0000	18.0000
Lima Township	18.0000	18.0000	18.0000	18.0000
Lyons Township	18.0000	18.0000	18.0000	18.0000
Northfield Township	18.0000	18.0000	18.0000	18.0000
Pittsfield Township	18.0000	18.0000	18.0000	18.0000
Salem Township	18.0000	18.0000	18.0000	18.0000
Saline Township	18.0000	18.0000	18.0000	18.0000
Sharon Township	18.0000	18.0000	18.0000	18.0000
Superior Township	18.0000	18.0000	18.0000	18.0000
Sylvan Township	18.0000	18.0000	18.0000	18.0000
Washtenaw Township	18.0000	18.0000	18.0000	18.0000
Ypsilanti Township	18.0000	18.0000	18.0000	18.0000
Washtenaw Community College	18.0000	18.0000	18.0000	18.0000
Oakland Community College	18.0000	18.0000	18.0000	18.0000
Washtenaw County Intermediate School District	18.0000	18.0000	18.0000	18.0000
Ingom County Intermediate School District	18.0000	18.0000	18.0000	18.0000
Washtenaw County Intermediate School District	18.0000	18.0000	18.0000	18.0000
Lebanon County Intermediate School District	18.0000	18.0000	18.0000	18.0000
Lebanon County Intermediate School District	18.0000	18.0000	18.0000	18.0000
Lebanon County Intermediate School District	18.0000	18.0000	18.0000	18.0000
Ann Arbor Public Schools District	18.0000	18.0000	18.0000	18.0000
Ypsilanti Public Schools District	18.0000	18.0000	18.0000	18.0000
Lincoln Consolidated School District	18.0000	18.0000	18.0000	18.0000
Marion Public Schools District	18.0000	18.0000	18.0000	18.0000
Millan Area Schools District	18.0000	18.0000	18.0000	18.0000
Saline Area Schools District	18.0000	18.0000	18.0000	18.0000
Washtenaw Lake Schools District	18.0000	18.0000	18.0000	18.0000
Willow Run Public Schools District	18.0000	18.0000	18.0000	18.0000
Clinton Community Schools	18.0000	18.0000	18.0000	18.0000
Columbia School District	18.0000	18.0000	18.0000	18.0000
Washtenaw County Intermediate School District	18.0000	18.0000	18.0000	18.0000
Northville Public Schools District	18.0000	18.0000	18.0000	18.0000
Pinekey Community School District	18.0000	18.0000	18.0000	18.0000
Plymouth Community Schools District	18.0000	18.0000	18.0000	18.0000
South Lyon Community School District	18.0000	18.0000	18.0000	18.0000
Stockbridge Community Schools District	18.0000	18.0000	18.0000	18.0000
Van Buren Township School District	18.0000	18.0000	18.0000	18.0000
Chelsea Schools District	18.0000	18.0000	18.0000	18.0000

Ann Arbor, Michigan, July 22, 1969. SYLVESTER A. LEONARD, Treasurer, Washtenaw County

THIS NOTICE IS GIVEN pursuant to the Statutes of the State of Michigan in such case made and provided and pursuant to the Petition and Resolution herein referred to and set forth.

ROBERT M. HARRISON
Washtenaw County Clerk

Notice Relative to Opening and Closing of the Polls
ELECTION LAW, ACT 116, P. A. 1954

SECTION 720. On the day of any election the polls shall be opened at 7 o'clock in the forenoon, and shall be continuously open until 8 o'clock in the afternoon and no longer. Every qualified elector present and in line at the polls at the hour prescribed for the closing thereof shall be allowed to vote.

THE POLLS of said election will be open at 7 o'clock a.m. and will remain open until 8 o'clock p.m. of said day of election.

DANIEL J. MURPHY, Township Clerk

SPECIAL ELECTION

To the Qualified Electors:
NOTICE IS HEREBY GIVEN:
That a Special Election will be held in the

TOWNSHIP OF LYNDON
All Precincts in Washtenaw County, Michigan

AT
LYNDON TOWNSHIP HALL
Corner North Territorial Road and Old M-92

on
TUESDAY, SEPTEMBER 9, 1969

TO VOTE ON THE FOLLOWING
SEPARATE TAX LIMITATION PROPOSALS:
ADMINISTRATION OF JUSTICE PROPOSITION

"Shall the tax limitation on the total amount of general ad valorem taxes which may be imposed each year for all purposes upon real and tangible personal property in Washtenaw County, Michigan, be increased as provided in Section 6, Article IX of the Constitution of Michigan, 1963, for a period of three years from nineteen seventy to nineteen seventy-two (1970-1972), both inclusive, by one (1) mill (one dollar per thousand of State Equalized valuation) with the revenue to be allocated to and expended by Washtenaw County Board of Supervisors for all County agencies carrying out the administration of justice?"

PARK AND RECREATIONAL PROPOSITION
"Shall the tax limitation on the total amount of general ad valorem taxes which may be imposed each year for all purposes upon real and tangible personal property in Washtenaw County, Michigan, be increased as provided in Section 6, Article IX of the Constitution of Michigan, 1963, for a period of three years from nineteen seventy to nineteen seventy-two (1970-1972), both inclusive, by one-quarter (1/4) mill (twenty-five cents per thousand of State Equalized valuation) with the revenue to be allocated to and expended by Washtenaw County Board of Supervisors for development of park and recreational facilities?"

COUNTY TREASURER'S STATEMENT
(As Required by Act 298 of the Public Acts of 1947 as Amended by Act 276, Public Acts of 1964)

I, Sylvester A. Leonard, County Treasurer of the County of Washtenaw, State of Michigan, do hereby certify that, according to the records of this office, as of July 22, 1969, the total of all voted increases in the tax rate limitation, above the 18 mills established taxable property in Washtenaw County, State of Michigan, in said County, is as follows:

Local Unit	1968-1969	1969-1970	1970-1971	1971-1972
County of Washtenaw	18.0000	18.0000	18.0000	18.0000
Ann Arbor Township	18.0000	18.0000	18.0000	18.0000
Augusta Township	18.0000	18.0000	18.0000	18.0000
Bridgeview Township	18.0000	18.0000	18.0000	18.0000
Dexter Township	18.0000	18.0000	18.0000	18.0000
Freedom Township	18.0000	18.0000	18.0000	18.0000
Lima Township	18.0000	18.0000	18.0000	18.0000
Lyons Township	18.0000	18.0000	18.0000	18.0000
Northfield Township	18.0000	18.0000	18.0000	18.0000
Pittsfield Township	18.0000	18.0000	18.0000	18.0000
Salem Township	18.0000	18.0000	18.0000	18.0000
Saline Township	18.0000	18.0000	18.0000	18.0000
Sharon Township	18.0000	18.0000	18.0000	18.0000
Superior Township	18.0000	18.0000	18.0000	18.0000
Sylvan Township	18.0000	18.0000	18.0000	18.000



Mrs. James Leon Diedrich

Deborah A. Kuhl, James Diedrich Wed Saturday at St. Paul Church

The wedding of Deborah A. Kuhl and James Leon Diedrich took place at the St. Paul United Church of Christ on Saturday, August 23, at 4:30 p.m. in front of 300 guests.

The Rev. Warner H. Siebert officiated over the ceremony in which the bride and groom exchanged vows and rings.

The bride is the daughter of Mr. and Mrs. Homer Kuhl, 4602 E. 14th St., while he is the son of Mr. and Mrs. James L. Diedrich, 18717 E. 14th St., Gregory.

The bridegroom was fashioned in a tuxedo with a high neck, long full cuffed sleeves, and a white waistcoat. The bride wore a detachable and a full-length veil.

The bride's mother wore an off white sheath with a lace collar and off white accessories. Her corsage was of white carnations, stephanotis and pink roses.

A reception was held at the Chelsea Rod and Gun Club with Mrs. Robert Burgett of Grass Lake serving the wedding cake.

The bride's mother wore an off white sheath with a lace collar and off white accessories. Her corsage was of white carnations, stephanotis and pink roses.

The bride's mother wore an off white sheath with a lace collar and off white accessories. Her corsage was of white carnations, stephanotis and pink roses.

The bride's mother wore an off white sheath with a lace collar and off white accessories. Her corsage was of white carnations, stephanotis and pink roses.

The bride's mother wore an off white sheath with a lace collar and off white accessories. Her corsage was of white carnations, stephanotis and pink roses.

The bride's mother wore an off white sheath with a lace collar and off white accessories. Her corsage was of white carnations, stephanotis and pink roses.

The bride's mother wore an off white sheath with a lace collar and off white accessories. Her corsage was of white carnations, stephanotis and pink roses.

The bride's mother wore an off white sheath with a lace collar and off white accessories. Her corsage was of white carnations, stephanotis and pink roses.

The bride's mother wore an off white sheath with a lace collar and off white accessories. Her corsage was of white carnations, stephanotis and pink roses.

The bride's mother wore an off white sheath with a lace collar and off white accessories. Her corsage was of white carnations, stephanotis and pink roses.

The bride's mother wore an off white sheath with a lace collar and off white accessories. Her corsage was of white carnations, stephanotis and pink roses.

The bride's mother wore an off white sheath with a lace collar and off white accessories. Her corsage was of white carnations, stephanotis and pink roses.

The bride's mother wore an off white sheath with a lace collar and off white accessories. Her corsage was of white carnations, stephanotis and pink roses.

The bride's mother wore an off white sheath with a lace collar and off white accessories. Her corsage was of white carnations, stephanotis and pink roses.

Wool Sewing Contest Open to Girls from 10-21

Mrs. Donald Whelan, 8940 Whelan Rd., Tipton, will serve as district director of District 11 for the Make It Yourself With Wool competition in Michigan.

Make It Yourself With Wool competition is a sewing competition for girls between the ages of 10 to 21 years.

The junior and senior winner of each district competition in Michigan will model their garments at the State Competition on Saturday, Dec. 13, at the Union Building, Michigan State University, East Lansing.

The Michigan Sheep Breeder's Association, the Michigan Sheep Shearer's Association, and the Michigan Corriedale Sheep Association are Michigan sponsors.

Mrs. Donald Whelan of Tipton is the contact for any girls between the ages of 10 and 21 who are interested in entering the competition.

Prizes will be awarded at district and state levels. The National prize is an all-expense paid vacation in Europe to a senior, and an all-expense paid vacation in Europe to a junior, both sponsored by the American Wool Council.

Dressed the same as the other attendants was the flower girl, Miss Janine Diedrich, sister of the bridegroom.

The bride's mother wore an off white sheath with a lace collar and off white accessories. Her corsage was of white carnations, stephanotis and pink roses.

The bride's mother wore an off white sheath with a lace collar and off white accessories. Her corsage was of white carnations, stephanotis and pink roses.

The bride's mother wore an off white sheath with a lace collar and off white accessories. Her corsage was of white carnations, stephanotis and pink roses.

The bride's mother wore an off white sheath with a lace collar and off white accessories. Her corsage was of white carnations, stephanotis and pink roses.

The bride's mother wore an off white sheath with a lace collar and off white accessories. Her corsage was of white carnations, stephanotis and pink roses.

The bride's mother wore an off white sheath with a lace collar and off white accessories. Her corsage was of white carnations, stephanotis and pink roses.

The bride's mother wore an off white sheath with a lace collar and off white accessories. Her corsage was of white carnations, stephanotis and pink roses.

The bride's mother wore an off white sheath with a lace collar and off white accessories. Her corsage was of white carnations, stephanotis and pink roses.

The bride's mother wore an off white sheath with a lace collar and off white accessories. Her corsage was of white carnations, stephanotis and pink roses.

The bride's mother wore an off white sheath with a lace collar and off white accessories. Her corsage was of white carnations, stephanotis and pink roses.

The bride's mother wore an off white sheath with a lace collar and off white accessories. Her corsage was of white carnations, stephanotis and pink roses.

The bride's mother wore an off white sheath with a lace collar and off white accessories. Her corsage was of white carnations, stephanotis and pink roses.

The bride's mother wore an off white sheath with a lace collar and off white accessories. Her corsage was of white carnations, stephanotis and pink roses.

The bride's mother wore an off white sheath with a lace collar and off white accessories. Her corsage was of white carnations, stephanotis and pink roses.

The bride's mother wore an off white sheath with a lace collar and off white accessories. Her corsage was of white carnations, stephanotis and pink roses.

The bride's mother wore an off white sheath with a lace collar and off white accessories. Her corsage was of white carnations, stephanotis and pink roses.

The bride's mother wore an off white sheath with a lace collar and off white accessories. Her corsage was of white carnations, stephanotis and pink roses.

The bride's mother wore an off white sheath with a lace collar and off white accessories. Her corsage was of white carnations, stephanotis and pink roses.

The bride's mother wore an off white sheath with a lace collar and off white accessories. Her corsage was of white carnations, stephanotis and pink roses.



Mrs. Emmett Hayes White

Pearson - White Vows Spoken In Ann Arbor

Wedding vows were exchanged between Carlita Elaine Pearson and Emmett Hayes White at the First United Methodist Church Chapel in Ann Arbor on Saturday, Aug. 28 at a 1:30 p.m. ceremony.

The bride is from Ann Arbor, and is the daughter of Mr. and Mrs. Willard B. Pearson, 13940 East Old US-12, while the bridegroom is from Houston, Tex., and is the son of Mr. and Mrs. William E. White, also of Houston.

Donald Renz played the organ while the Rev. Burlin Main performed the ceremony.

The bride wore a street-length off-white dress trimmed in silver, and carried a bouquet of pink chrysanthemums and sweetheart roses. She wore pink accessories.

Maid-of-honor was Miss Barbara Weimer of Ann Arbor. She wore a yellow street-length after dinner dress.

Best man was the bridegroom's father, William E. White, with Byron Pearson, brother of the bride, of Louisiana, and David White, Houston, ushering.

A reception was held at the Leuthausen Restaurant in Saline, and was attended by 25 guests. The luncheon-reception was held immediately following the ceremony.

The couple left for their home in Houston following the reception and will tour Texas for the next few days before he returns to school. He is a student at Texas A. & M., where he has completed three years of a five-year course in architecture.



Mrs. Oren Clinton Wireman

Gail M. Foster, Oren Wireman Wed at Methodist Home Chapel

Wedding vows were exchanged by Gail Michele Foster and Oren Wireman at the Methodist Home Chapel Friday evening at 8 p.m. in front of 200 guests.

The bride is the daughter of Mr. and Mrs. Robert G. Foster of 140 Clardale Ct. He is the son of Mr. and Mrs. Frederick Dickinson, 302 Garfield St.

Miss Susan Gardan sang "Stay With Me" and "One Hand, One Heart" during the ceremony performed by the Rev. James Craig, of Grand Blanc.

The bride wore an A-line full-length dress with a bodice trimmed in Venice lace, with a scalloped neckline and cathedral train. Her headpiece was a full bouffant trimmed in pearls.

Matron of honor was Mrs. Stanley Schiller, sister of the bride, 140 Clardale Ct. She wore a flowered headpiece complementing her A-line full-length orange gown.

Bridesmaids were Miss Linda Wireman, 302 Garfield St. and Mrs. Kenneth Larson, both sisters of the bridegroom. Their costumes were the same as the matron of honor's but were a yellow color.

Troy Schiller was ringbearer, and is a nephew of the bride. Best man was Richard Leidheiser of Saline, with Stan Schiller, and Kenneth Larson ushering.

A reception was held at the Inverness Country Club immediately following the ceremony.

The couple will spend their honeymoon in Colorado Springs, where they will make their home.

NOVEMBER WEDDING: Mr. and Mrs. William Blass, 730 Taylor St., announce the engagement of their daughter, Linda M., to Mrs. Marc C. Fowler, son of Mrs. and Mrs. Thomas Chapman of Lansing.

Miss Blass is a 1964 graduate of Chelsea High and attended W. A. Foote Memorial School of Nursing and is presently a nurse at E. W. Sparrow Hospital in Lansing. Her fiancé was graduated from J. W. Sexton High School in 1963, and spent four years in the Navy, and is now an electrician with B. & D. Electric in Lansing. A Nov. 8 wedding is planned.

Free Course in Basic Canoeing Set By Red Cross

A free course in Basic Canoeing will be offered to Washtenaw county residents this fall. Sponsors of the course are the American Red Cross and Marine Senior Girl Scout Troop No. 1, in cooperation with Wirth's Canoe Livery, and Ann Arbor Recreation Department.

Washtenaw county residents over 13 years of age or in at least the 8th grade are eligible to register by calling the Red Cross 971-8300. Enrollment is limited, a 35-cent textbook fee is the only charge. Students will be asked to provide their own Coast Guard approved lifejackets.

Session 1 will be held at the Fuller Rd. City Pool on Saturday, Sept. 6, from 9 a.m. till noon. The remaining five sessions will be held on Saturdays from 9 a.m. till noon, beginning Sept. 13 at Wirth's Canoe Livery at the foot of Longshore Dr., Ann Arbor.

Mrs. John Dice is the co-ordinator for the program, and other instructors will include Mrs. L. Bristol; Miss M. Deneker; Miss N. Nevins; Robert Salstrom; Mrs. D. Missiltz; and Mr. and Mrs. T. Harris.

American Red Cross is a partner agency of your United Fund. Careful driving pays dividends to those who drive carefully.

Chelsea School District Cafeteria Menu

Wednesday, Sept. 3—Hot dogs on buns with trimmings, buttered corn, potato sticks, applesauce, and milk.

Thursday, Sept. 4—Hamburgers on buns with trimmings, buttered vegetables, french fries with catsup, chilled fruit and milk.

Friday, Sept. 5—Fishwiches on bun with tartar sauce, cabbage and carrot salad, potato tots with catsup, ice cream cup with cookie and milk.

PANTY HOSE for BACK TO SCHOOL

The Selection Is Best at

DANCER'S

Chelsea's Friendly Dept. Store

When you think of carpet, think of Armstrong

You'll find they've thought of everything!

Merkel

FURNITURE and CARPET

Open Monday and Friday Evenings

Donna Brand Tours Historical Spots in East

Many nationally and internationally known landmarks of the history of the United States were visited by a Chelsea resident during her three-week tour of Kentucky, Tennessee, and Virginia.

Donna Brand, 3145 Sylvan Rd., accompanied her cousin, Esther Bradley, to Virginia, where she was to meet her husband, Seaman Bradley, stationed on the United States Navy aircraft carrier, the USS Enterprise.

They were there a week before Seaman Bradley was to return, so Donna and her cousin toured the neighboring states, and began to furnish and arrange the Bradley's new apartment.

She visited the Mammoth Cave in Kentucky, along with Abraham Lincoln's birthplace and childhood home. They also saw the Hermitage, Andrew Jackson's home in Tennessee, and were at Appomattox, then drove through the Cumberland Gap.

"The Cumberland Gap was my favorite place," Miss Brand said. "It's really one of the most beautiful places I've ever seen."

When they met Seaman Bradley, they were guided on a tour of the USS Enterprise, termed the world's largest aircraft carrier.

Miss Brand will be teaching third-grade in Grass Lake in the fall, and is the daughter of Mr. and Mrs. Floyd Brand of Sylvan Rd.

CONTEMPT OF COURT? Sir—Would it be correct to say that the defendant in a labor case appeared before the judge in a union suit?

CREDIT PROBLEM? NO PROBLEM!
CONTACT
MR. SMALL
CREDIT ADVISOR
at
HENDERSON FORD
665-0871
Ann Arbor

CHARM BEAUTY SALON

4396 CLEAR LAKE ROAD
(Formerly of Grass Lake)

Two Operators - Hair Styling and Wig Service
Open on Mondays. Closed Tuesdays.

PHONE 475-2700

COVERS LIKE CRAZY

Dutch Boy Nalplex® is the latex flat wall paint with the built-in second coat. So high in hiding, smooth in leveling, one coat looks like two.

Made for rollers, Nalplex doesn't spatter when you put it on, spreads smoothly, covers like crazy. When you've finished painting, clean up you and your tools with soap and water. Hundreds of colors to choose from, too.

Dutch Boy NALPLEX

MERKEL BROS.

Electronic

...that's News!

Watches by Bulova

...that's Great!

Watches \$39.95

...that's Value!

CARAVELLE

TRANSISTORIZED WATCH

Transistorized battery watch, water resistant, luminous silvertone dial.

the world's newest electronic and gives it a precision jewel-toned movement energized by a tiny transistor. This advanced design movement is found only in far more expensive watches. The result: a highly accurate watch that will give you years of dependable performance, and never have to wind it.

WINANS

Jewelry Store

TIPS for your TOP

from

TODDY and FRAN

If summer sun and swimming has done to your hair what it has to most active women's, you'll be in the market for some conditioning, styling, coloring and possibly permanenting, won't you? We have a bevy of friendly, expert, interested operators who really want to bring out your beauty highlights—not only to please you, but because they take the same pride in their work that an artist takes in his. We're a lovely brief ride from all surrounding towns, and parking is free and adjacent to the salon. May we look for you again?

1111 E. Main St. Chelsea, Mich. 48118

Phone 665-0816

1111 E. Main St. Chelsea, Mich. 48118

Phone 665-0816

1111 E. Main St. Chelsea, Mich. 48118

Come to the FAIR

WEDNESDAY, THURSDAY, FRIDAY, and SATURDAY
4 DAYS - AUGUST 27-28-29-30

Community Fair Restaurant

FAIR KITCHEN PHONE: 475-7607

Meals and Short Orders will be served at the Red Schoolhouse between the hours of 7 a.m. and midnight of each day.

Chairmen and co-chairmen of this project are Mrs. Fred Klink, Sr. (Gerry), 475-4083; Mrs. Robert L. (Pat) Foster, 475-8420; Mrs. George (Alice) Bergman, 479-3591; and Mrs. Elmer (Viola) Lindow, 475-7233.

They are assisted by and ask for the support of all ladies in the surrounding community. Any lady who wishes to contribute time or food should contact any of the chairmen. All profit from the Fairgrounds cafe goes to defray fair expenses. Your patronage is needed and will be greatly appreciated.

The men will take over the kitchen about 6:30 p.m.

BREAKFASTS

Breakfast Menu Same Each Morning:

Serving Starts at 7:00 a.m.

Bacon - Ham - Eggs - Toast
Pancakes
Doughnuts - Coffee - Milk
Hot Chocolate

WEDNESDAY LUNCH

With Mashed Potatoes and Gravy

Hamburgers, Cheeseburgers, French Fries, Potato Salad, Baked Beans, Cole Slaw, Cottage Cheese, Home-made Pies, Ice Cream, Coffee, Iced Tea, Milk, Chocolate Milk, Orange Drink, Cake.

WEDNESDAY DINNER

Special: Kapusta and Kielbasa

Roast Beef - Baked Ham

THURSDAY LUNCH

Hot Beef or Hot Pork Sandwich

With Mashed Potatoes and Gravy

Hamburgers, Cheeseburgers, French Fries, Potato Salad, Baked Beans, Cole Slaw, Cottage Cheese, Home-made Pies, Ice Cream, Coffee, Iced Tea, Milk, Chocolate Milk, Orange Drink, Cake.

THURSDAY DINNER

Special: Fried Chicken with Dressing

Roast Beef - Baked Ham

Hamburgers, Cheeseburgers, French Fries, Potato Salad, Baked Beans, Cole Slaw, Cottage Cheese, Home-made Pies, Ice Cream, Coffee, Iced Tea, Milk, Chocolate Milk, Orange Drink, Cake.

SHORT ORDERS

Hamburgers, French Fries, etc.

(Available at all times.)

FRIDAY LUNCH

Tuna Salad - Egg Salad

Hot Beef or Hot Pork Sandwich

with Mashed Potatoes and Gravy

Hamburgers, Cheeseburgers, French Fries, Fishburgers, Potato Salad, Baked Beans, Cole Slaw, Cottage Cheese, Home-made Pies, Ice Cream, Coffee, Iced Tea, Milk, Chocolate Milk, Orange Drink, Cake.

FRIDAY DINNER

Macaroni and Cheese

Roast Beef - Baked Ham

Hamburgers, Cheeseburgers, Fishburgers, French Fries, Potato Salad, Baked Beans, Cole Slaw, Cottage Cheese, Home-made Pies, Ice Cream, Coffee, Iced Tea, Milk, Chocolate Milk, Orange Drink, Cake.

SATURDAY LUNCH

Hot Beef or Hot Pork Sandwich

With Mashed Potatoes and Gravy

Hamburgers, Cheeseburgers, French Fries, Potato Salad, Baked Beans, Cole Slaw, Cottage Cheese, Home-made Pies, Ice Cream, Coffee, Iced Tea, Milk, Chocolate Milk, Orange Drink, Cake.

SATURDAY DINNER

Special: Roast Turkey with Dressing

Roast Beef - Baked Ham

Hamburgers, Cheeseburgers, French Fries, Potato Salad, Baked Beans, Cole Slaw, Cottage Cheese, Home-made Pies, Ice Cream, Coffee, Iced Tea, Milk, Chocolate Milk, Orange Drink, Cake.

★ CHILDREN'S DAY

WEDNESDAY, AUGUST 27

Program sponsored by Chelsea Kiwanis Club which is providing all prize money.

Chairman: Dr. Richard Borton

AFTERNOON:

- ★ All exhibits on display.
- ★ Rides and concessions by Ingalls Amusement Co. All children's rides at reduced rates noon to 5:00 p.m.
- ★ Live radio broadcasts from fairgrounds.
- ★ 5:00 P.M.—Boys' and Girls' Free bicycles given away.

EVENING:

Master of Ceremonies: Dr. Richard Borton

- ★ 6:30 P.M.—Children's Parade (under 12 yrs. of age). Led by Sara Lindauer, 1968 Fair Queen. Assemble in Village Parking Lot at 6 p.m. Parade starts downtown. Free Carnival ride to each parade participant. Children who want to compete for prizes must turn in an entry card when they assemble for the parade.
- ★ 7:30 P.M.—Grandstand Arena. FREE.

Community Band Concert directed by Warren Mayer and Stuart Glazer.

Kids' Program. Contests and games for boys and girls.

★ Rides and concessions by Ingalls Amusement Co.

★ FARMER'S DAY

FRIDAY, AUGUST 29

AFTERNOON:

- ★ 1:00 P.M.—Tractor Pulling Contest. Lightweight classes.
- ★ All exhibits on display.
- ★ Live radio broadcasts from fairgrounds.
- ★ Rides and concessions by Ingalls Amusement Co.

EVENING:

Master of Ceremonies: Bill Ames

- ★ 6:30 P.M.—Queens introduced. Grandstand Arena. FREE.
- ★ 7:15 P.M.—Heavyweight classes of Tractor Pull.
- ★ All exhibits on display.
- ★ Rides and concessions by Ingalls Amusement Co.

★ QUEEN'S DAY

SATURDAY, AUGUST 30

MORNING:

- ★ 9:00 A.M.—Horse Show. Merle Sibley, chairman.

AFTERNOON:

- ★ All exhibits on display.
- ★ Rides and concessions by Ingalls Amusement Co.
- ★ Live radio broadcasts from fairgrounds.
- ★ 1:00 P.M.—Mammoth Street Parade starting downtown. Floats by High School classes, youth and civic organizations. Queens, local and area bands, Waterloo Band, Horses, Automobiles, Sheriff's Mounted Posse, etc. Parade organized by Chelsea Fire Department.
- ★ 2:00 P.M.—Horse Show (after Parade) in Arena. Merle Sibley, Chairman.

EVENING:

Master of Ceremonies: "Good Guy" Hal Martin

- ★ 7:00 P.M.—Grandstand Area. FREE. Talent Show. Introduction of Queen candidates, crowning of Queen of the Fair.
- ★ 8:30 P.M.—Garden Tractor Pull. Elmer Diible, Chairman.
- ★ Rides and concessions by Ingalls Amusement Co.

★ DEXTER DAY

THURSDAY, AUGUST 28

MORNING:

- ★ 9:00 A.M.—Judging of exhibits.
- ★ 10:00 A.M.—Dairy Judging.

AFTERNOON:

- ★ All exhibits on display.
- ★ Rides and concessions by Ingalls Amusement Co.
- ★ Live radio broadcast from fairgrounds.
- ★ Continuing judging of all exhibits and livestock.

EVENING:

Master of Ceremonies: Herman Koehn

- ★ 7:15 P.M.—Grandstand Arena. FREE.
- ★ 7:15 P.M.—Presentation of Showmanship Awards by Division Chairmen.
- ★ 7:30 P.M.—Fat Stock Sale.
- ★ 8:30 P.M.—Waterloo Band Concert.
- ★ 9:00 P.M.—Queen candidates on stage.
- ★ 9:45 P.M.—Waterball. Dexter Fire Department vs. Chelsea Fire Department.
- ★ All exhibits on display.
- ★ Rides and concessions by Ingalls Amusement Co.

PARADE FLOAT PRIZES

\$25.00 - \$15.00 - \$10.00

Distribute prizes in each of 2 categories:
No. 1, Schools, Youth Organizations
No. 2, Civic Organizations and Manufacturers
Each float entitled to one entry in Queen of the Fair Contest.

TWO FREE BICYCLES

Either Boys' or Girls' Depending on Winners
Donated by Ingalls Amusement Co. and Fair Board. Bikes are on display at Dancer's and Foster's Men's Wear. Tickets for these bikes are given at the rules. Bikes are to be given away at 5:00 p.m. Wednesday, Aug. 27.

Tractor Pulling Contest

Prizes for each lightweight, middleweight, light-heavy and heavyweight classes donated by local oil distributors. Prizes of \$20.00, \$15.00, \$10.00 and \$5.00 in each class. \$200 in all.

GARDEN TRACTOR PULL SATURDAY NIGHT

Prizes will be awarded in each of 4 classes. \$1.50 Entry fee. 1st, \$20.00; 2nd, \$15.00; 3rd, \$10.00 4th, \$5.00.

FREE ENTERTAINMENT AT GRANDSTAND ARENA

ENTERTAINMENT EXHIBITS SHOWS - PRIZES

FAIR ENTRY CARDS

Available from all Fair Officials or Board of Directors, Committee Chairmen, Chelsea State Bank, Market Bros., Chelsea Hardware, Chelsea Drug, Dancer's, and Farmers' Supply. Check the Premium List on pages 8 and 9 of the Aug. 7 issue of The Chelsea Standard.

HORSE SHOW PRIZES

Ribbons and Trophies for all Events.

ADMISSION

ADULTS: 50¢ CAR PARKING: 25¢

Season Admission Tickets, \$1.00

Season Parking Tickets for Cars: 50¢

Children Under 12 Admitted Free

BUY A SEASON TICKET
FOR ONLY \$1.00
AND USE IT AS OFTEN
AS YOU WISH.

This Advertisement Sponsored in the Interest of the Fair by the Following Chelsea Business Firms:

Meabon's TV, Furniture & Appliance
Chelsea Restaurant
F & M Fine Foods
Chelsea Service Co., Laundromat
Dave Rowe Agency
Wonder Bar
Sylvan Hotel & Motel
Clarence Wood Real Estate
Balmer's Brake Service
The Chelsea Standard
A. D. Meyer Insurance Agency

Stop & Shop Supermarket
Farmer's Supply Co.
W. E. Farrell Sheet Metal
McCalla Mobile Feed Service
Blaess Elevator Co.
Chelsea Associated Builders, Inc.
Chelsea Lanes, Bowling and Billiards
Wolverine Tavern
Rowe and Son, Plumbers
Chelsea Greenhouses
Paul Bollinger, Sanitation Services
The Pub

Foor Mobil Service
Leonard Reith, Plumbing & Heating
Grove 5c to \$1.00 Store
Town & Country Shell Service
Smith's Mobil
Jim's Pure Oil Service Station
Cavanaugh Lake Store
Schumm's Restaurant
Chelsea State Bank
Mid-State Finance Corp.
Gallup-Silkworth Pump & Pantry Store
Eibler, Frisinger & St. Amour Realtors

Palmer Motor Sales, Inc.
Kern Real Estate
Harper Sales & Service, Inc.
Wallace Wood, State Farm Insurance
A & W Drive-In
Patty Ann Shoppe
Sprague Buick-Olds-Opel, Inc.
Spaulding Chevrolet Sales & Service
Alvin H. Pommerening, Real Estate Broker
G. A. Sales & Service, Chrysler Products
Stivers Bar and Restaurant